

# ZOOMLION

## PL2304拖拉机 零部件图册

2021年11月第1版



## 致用户

尊敬的用户，感谢您选择“中联”牌拖拉机。非常感谢您信赖并选用我公司的产品，我们将竭诚为您提供周到而优质的服务。

本零部件图册详细介绍了“中联”牌拖拉机主要系统的零部件结构及装配特征，并清楚地反映了拖拉机备件明细，请您仔细阅读并掌握相应内容，将会节省您在设备使用过程中的维修保养和备件订购的时间。

为了您能清楚掌握本图册的使用方法，本图册中规定的符号含义如下：

符号	含义
▲	此零件为首选并存件
△	此零件为备选并存件
▼	此零件为用户要求的选用件
▽	此零件为生产中的选用件。（如：调整垫、滑块、工艺件等）
H	高温地区
L	低温地区
A	不可拆的零部件总成
B	可拆的单一零部件
C	无指引号零部件
D	不可销售零部件

因产品设计的不断改进、升级以及产品规格型号的不同，本手册中某些图片和文字内容的细节可能与您所拥有的产品有所差异，我公司保留因技术改进而修订《零部件图册》内容的权利，如有变更，恕不另行通知，望各位用户予以理解。

非常感谢您对“中联重科”产品的信任和支持，衷心祝愿您万事如意。





## 目 录

## 目录

第一章 拖拉机整车.....	1-1
PL2304轮式拖拉机 015723000LB000001.....	1-2
PL2304 Tractor.....	1-2
第二章 驾驶室总成.....	2-1
驾驶室总成 015723045LB000000.....	2-2
Cab assembly.....	2-2
座椅总成及安装 01572100600800000.....	2-6
Seat assembly.....	2-6
动力附件总成及安装 01572100601300000.....	2-8
Powertrain accessories assembly.....	2-8
后挡泥板总成及安装 01572100600500001.....	2-12
Rear fenders assembly.....	2-12
空调风道总成及安装 01572100601430000.....	2-16
Air conditioner canal assembly.....	2-16
蒸发器安装 01572100601420000.....	2-20
HVAC assembly.....	2-20
门窗总成及安装 01572100600300000.....	2-22
Door assembly.....	2-22
第三章 驾驶室安装.....	3-1
驾驶室安装 01572104900000001.....	3-2
Cab assembly.....	3-2
第四章 发动机总成及安装.....	4-1
发动机总成及安装 015723011LB000000.....	4-2
Engine mounting.....	4-2
第五章 燃油系统.....	5-1
燃油系统 015723050LB000000.....	5-2
Fuel supply system.....	5-2
第六章 排气系统.....	6-1

排气系统 015723022LB000000.....	6-2
Exhaust system .....	6-2
<b>第七章 散热系统 .....</b>	<b>7-1</b>
散热系统 015723026LB000000.....	7-2
Cooling system .....	7-2
<b>第八章 进气系统 .....</b>	<b>8-1</b>
进气系统 015723025LB000000.....	8-2
Air intake system .....	8-2
<b>第九章 空调系统 .....</b>	<b>9-1</b>
空调系统 015723081LB000000.....	9-2
Air conditioning system.....	9-2
空调系统 015723081LB000000.....	9-5
Air conditioning system.....	9-5
<b>第十章 变速箱安装及操纵.....</b>	<b>10-1</b>
变速箱安装及操纵015723037LC000000 .....	10-2
Transmission assembly and control .....	10-2
连接壳体安装 015723037LC040000 .....	10-4
Housing assembly .....	10-4
变速箱换挡机构 015723037LB020000 .....	10-6
Transmission shift mechanism .....	10-6
爬行档换挡机构 01572101700300000 .....	10-8
Crawling gear shifting mechanism.....	10-8
<b>第十一章 传动轴布置 .....</b>	<b>11-1</b>
传动轴布置 015723036LC000000 .....	11-2
Shaft assembly .....	11-2
<b>第十二章 转向驱动桥总成及安装 .....</b>	<b>12-1</b>
转向驱动桥总成及安装 015723031LC000000 .....	12-2
Steering drive axle assembly.....	12-2
<b>第十三章 车轮总成及安装 .....</b>	<b>13-1</b>
前轮装配总成 015723032LC000006 .....	13-2
Front Wheel assembly.....	13-2
后轮总成及安装 015724034EA000000.....	13-4

Rear wheel assembly .....	13-4
前轮总成及安装 015723032LC000005.....	13-6
Front Wheel assembly.....	13-6
后轮总成及安装 015723034LC000007.....	13-8
Rear wheel assembly .....	13-8
前轮总成及安装 015723032LC000000.....	13-10
Front Wheel assembly.....	13-10
后轮总成及安装 015723034LC000006.....	13-12
Rear wheel assembly .....	13-12
第十四章 手制动系统 .....	14-1
手制动系统 01572103600000001.....	14-2
Parking brake system.....	14-2
第十五章 配重及安装 .....	15-1
前配重及安装 01572105300100000.....	15-2
Front weight assembly.....	15-2
第十六章 前托架及安装.....	16-1
前托架及安装 015723030LC000000 .....	16-2
Front axle support assembly .....	16-2
第十七章 悬挂装置及安装 .....	17-1
后三点悬挂总成及安装 01572103200100002.....	17-2
Rear Three Point Hitch assembly.....	17-2
后三点悬挂总成 1039904111 .....	17-6
Rear Three Piont Hitch .....	17-6
第十八章 牵引装置及安装 .....	18-1
牵引装置及安装 01572105000000000 .....	18-2
Drawbar assembly.....	18-2
牵引装置总成 1039904138.....	18-4
Drawbar .....	18-4
第十九章 发动机罩总成及安装.....	19-1
发动机罩总成及安装 015723047LB000000.....	19-2
Engine hood assembly .....	19-2
附件安装总成 015723047LB060000.....	19-4
Engine hood accessories Drawbar assembly.....	19-4

Engine hood accessories Drawbar assembly.....	19-6
铰链 01572105100600001 .....	19-8
Hinge .....	19-8
<b>第二十章 挡泥板总成及安装 .....</b>	<b>20-1</b>
挡泥板总成及安装 01572105600000000.....	20-2
Front fender assembly.....	20-2
安装座 01572105600100000.....	20-6
Right mounting bracket.....	20-6
安装座 01572105600700000.....	20-8
Left mounting bracket.....	20-8
<b>第廿一章 工具箱总成安装 .....</b>	<b>21-1</b>
工具箱总成安装 01572109400000000 .....	21-2
Tool box assembly .....	21-2
<b>第廿二章 楼梯总成安装.....</b>	<b>22-1</b>
左侧楼梯安装 01572107101000001 .....	22-2
Foot step assembly LH.....	22-2
右侧楼梯安装 01572107102000001 .....	22-4
Foot step assembly RH .....	22-4
<b>第廿三章 结构件安装 .....</b>	<b>23-1</b>
左侧管路支架安装 015723084LB140000 .....	23-2
Pipeline holder assembly LH.....	23-2
右侧管路支架安装 015723084LB120000 .....	23-6
Pipeline holder assembly RH .....	23-6
隔热板安装 015723084LC140000 .....	23-10
Installation of heat shield .....	23-10
隔热板安装 015723084LC140000 .....	23-11
Installation of heat shield .....	23-11
后部集成支架 01572104700300012.....	23-12
Rear integrated support installation.....	23-12
后部集成支架 01572104700300012.....	23-13
Rear integrated support installation.....	23-13
电源开关支架安装 015723084LC080000 .....	23-14
Installation of power switch bracket.....	23-14
电源开关支架安装 015723084LC080000 .....	23-15
Installation of power switch bracket.....	23-15

多路阀支架安装 01572104700100001 .....	23-16
Multi way valve support installation .....	23-16
Multi way valve support installation .....	23-17
动力支架安装 015723084LB040000.....	23-18
Engine accessories bracket assembly .....	23-18
电气元器件支架安装 015723084LC100000.....	23-20
Installation of eletrical component support .....	23-20
电气元器件支架安装 015723084LC100000.....	23-21
Installation of eletrical component support .....	23-21
<b>第廿四章 液压系统</b> .....	<b>24-1</b>
齿轮泵安装 .....	24-2
Gear pump assembly .....	24-2
变量泵安装 .....	24-4
Variable pump assembly .....	24-4
变量泵安装 .....	24-5
Variable pump assembly .....	24-5
液压双腔助力器安装 1010201292 .....	24-6
Twin tandem booster assembly .....	24-6
后提升油缸安装 1010201293 .....	24-8
Lift cylinder assembly .....	24-8
转向器安装 .....	24-10
Steering gear assembly.....	24-10
转向器安装 .....	24-11
Steering gear assembly.....	24-11
优先阀安装 1010304824.....	24-12
Priority valve assembly.....	24-12
主阀安装 .....	24-14
Main valve assembly .....	24-14
回油过滤器安装 .....	24-16
Oil return filter assembly.....	24-16
壳体附件安装 .....	24-18
Housing accessories assembly .....	24-18
吸油液压系统配管图 015723090LC000000_01.....	24-20
Pipe layout - Oil suction hydraulic system.....	24-20
制动管路 .....	24-24
Braking Pipeline.....	24-24
制动管路 .....	24-25
Braking Pipeline.....	24-25

制动管路 .....	24-26
Braking Pipeline.....	24-26
制动管路 .....	24-27
Braking Pipeline.....	24-27
转向液压系统配管图 .....	24-28
Pipe layout - steering hydraulic system .....	
转向液压系统配管图 .....	24-29
Pipe layout - steering hydraulic system .....	
后悬挂与远程输出管路 .....	24-34
Rear Hitch & Remote Output Pipeline .....	24-34
后悬挂与远程输出管路 .....	24-35
Rear Hitch & Remote Output Pipeline .....	24-35
主回油及散热管路 .....	24-36
Oil-return&radiating line diagram.....	24-36
主回油及散热管路 .....	24-37
Oil-return&radiating line diagram.....	24-37
<b>第廿五章 电气系统</b> .....	<b>25-1</b>
驾驶室电气装配总成 015723048LB000000.....	25-2
Cab electrical component assembly.....	25-2
底盘电气装配总成 01572106300506001.....	25-6
Chassis electrical component assembly.....	25-6
<b>第廿六章 电瓶箱总成</b> .....	<b>26-1</b>
电瓶箱总成 01572109300000001.....	26-2
Battery box assembly .....	26-2
附件 随机备件 015721086LB000000.....	1
Vehicle spare parts .....	1

# ZOOMLION

拖拉机零部件图册

第一章 拖拉机整车



PL2304轮式拖拉机 015723000LB000001  
PL2304 Tractor

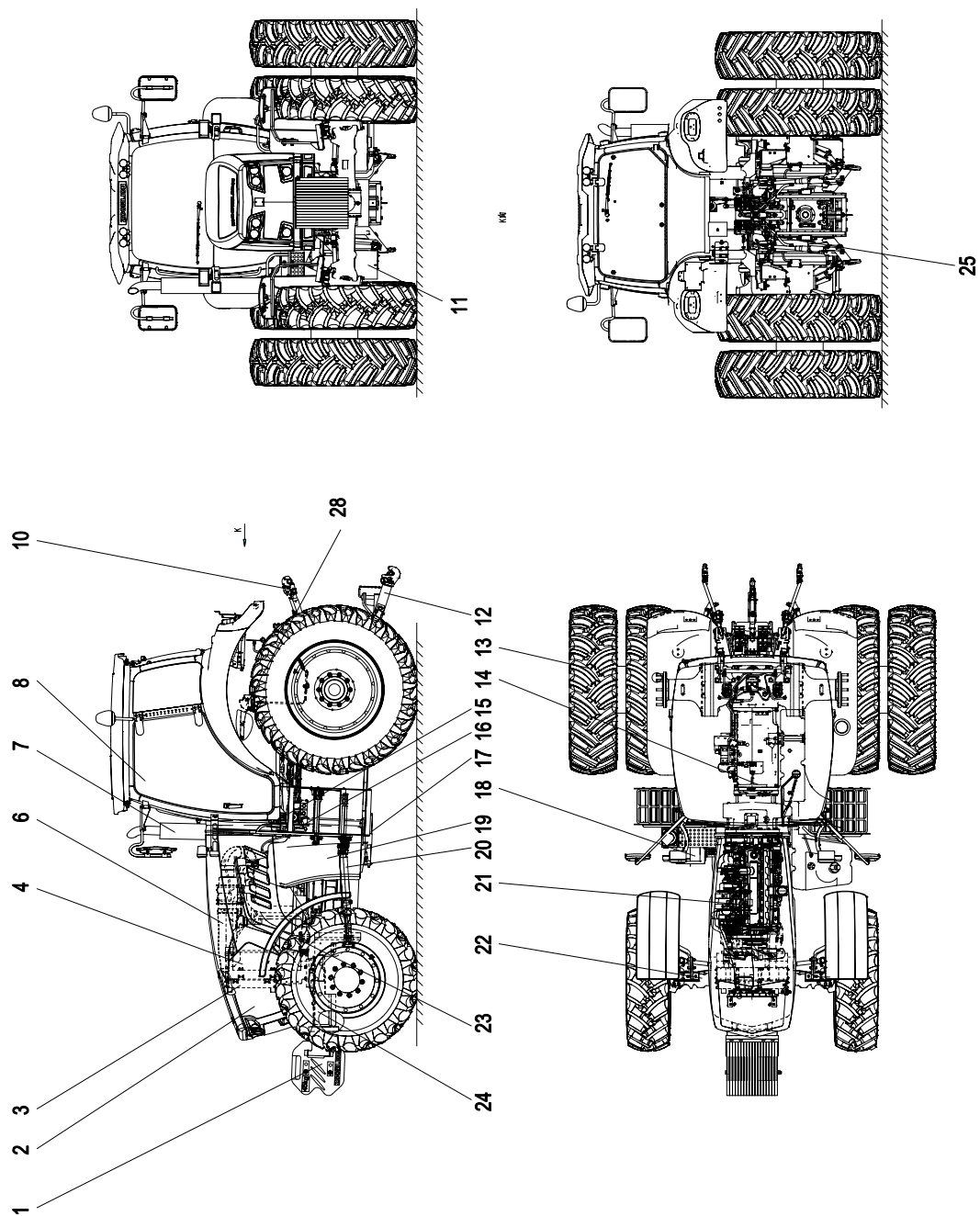



PL2304轮式拖拉机 015723000LB000001  
PL2304 Tractor

序号	代号	零件名称		数量	备注
KEY	PART NO.	CHINESE NAME	ENGLISH NAME	QTY	REMARKS
1	01572105300000000	配重及安装	Front weight assembly	1	
2	015723047LB000000	发动机罩总成及安装	Engine hood assembly	1	
3	015723081LB000000	空调系统	Air conditioning	1	
4	015723026LB000000	散热系统	Cooling system	1	
5	015723084LB000000	结构件安装	Structural component assembly	1	C
6	015723025LB000000	进气系统	Air intake system	1	
7	015723022LB000000	排气系统	Exhaust system	1	
8	015723045LB000000	驾驶室总成	Cab assembly	1	
9	015723048LB000000	电气系统	Electrical system	1	C
10	01572103200000000	悬挂装置及安装	Rear three point hitch and assembly	1	
11	01572104500000000	液压油箱及安装	Fuel tank assembly	1	
12	01572105000000000	牵引装置及安装	Drawbar assembly	1	
13	015723034LB000000	车轮总成及安装	Wheel assembly	1	
14	015723037LB000000	变速箱及操纵	Transmission assembly and control	1	
15	015721049000000001	驾驶室安装	Cab assembly	1	
16	015721071000000001	楼梯总成安装	Foot step assembly	1	
17	015721093000000001	电瓶箱总成	Battery box assembly	1	
18	015721094000000000	工具箱总成	Tool box assembly	1	
19	015723050LB000000	燃油系统	Fuel supply system	1	
20	015723036LB000000	传动轴布置	Shaft assembly	1	
21	015723011LB000000	发动机总成及安装	Engine Mounting	1	
22	015721023000000000	转向驱动桥总成及安装	Steering drive axle assembly	1	
23	015721056000000000	挡泥板总成及安装	Front fender assembly	1	
24	015723030LB000000	托架总成及安装	Front axle support assembly	1	
25	015721048000000001	液压件安装	Hydraulic parts assembly	1	
26	015723090LB000000	液压系统配管图	Pipe layout - hydraulic system diagram	1	C
27	015721041000000001	液压系统原理图	Hydraulic schematic	1	C
28	015721036000000001	手制动系统	Parking brake system	1	



# ZOOMLION

拖拉机零部件图册

第二章 驾驶室总成



## 驾驶室总成 015723045LB000000 Cab assembly

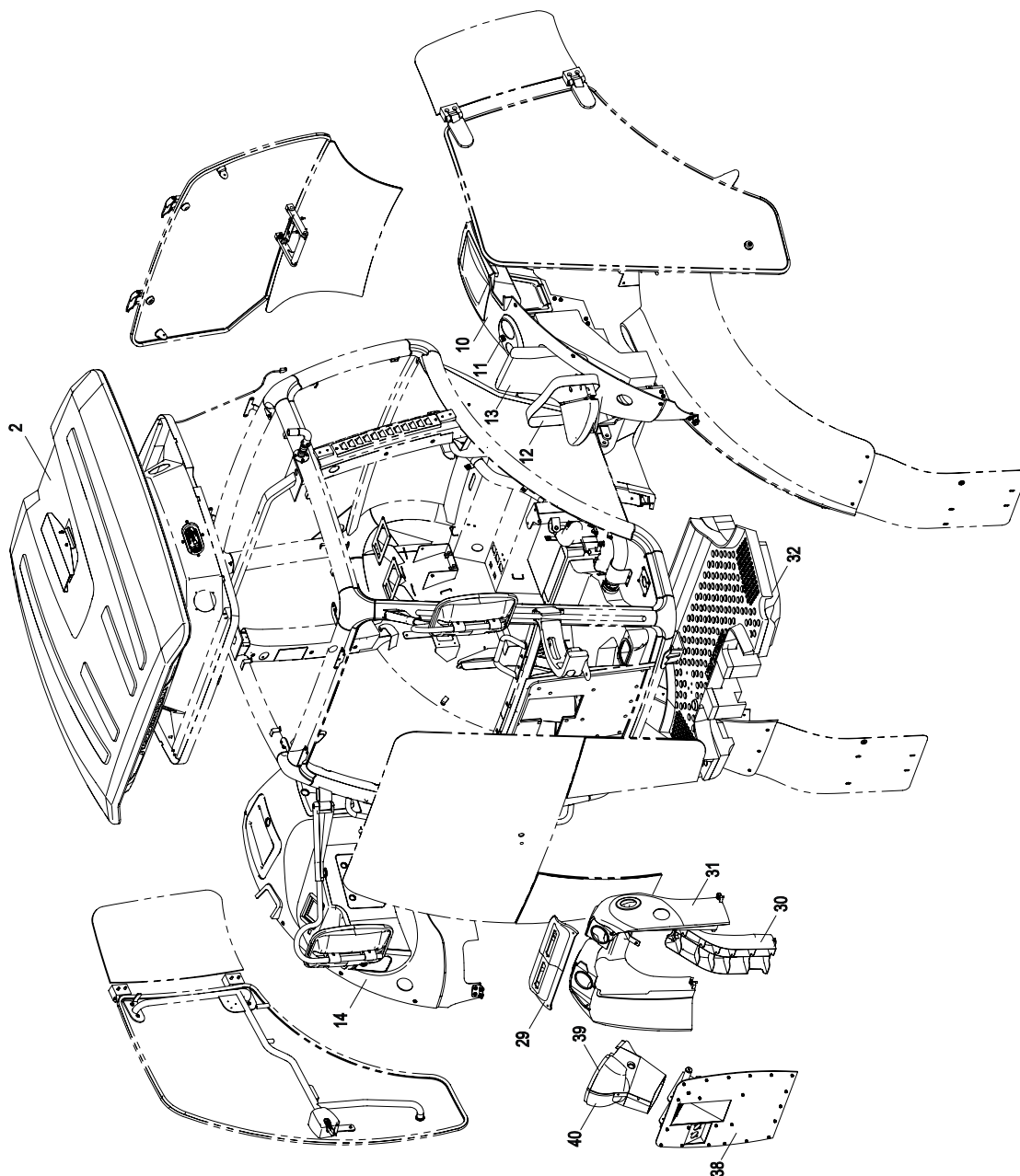

驾驶室总成 015723045LB000000  
Cab assembly

序号	代号	零件名称		数量	备注
KEY	PART NO.	CHINESE NAME	PART NAME	QTY	REMARKS
1	015723045LB080000	框架焊接总成	Cab frame welding assembly	1	
2	015723045LB060000	外顶棚总成及安装	Outer roof assembly	1	
3	01572100600910000	左百叶窗总成	Left louver assembly	1	
4	01572100600920000	右百叶窗总成	Right louver assembly	1	
5	1139901070	内后视镜	Inner rear-view mirror	1	
6	1139901071	衣帽扣	Clothes and hat rack	1	
7	01572100600941000	乘员扶手	Handrail	1	
8	01572100600960000	隔音减震降噪总成及安装	Sound insulation and vibration absorption assembly	1	
9	01572100600970000	警报灯支架安装	Warning lamp bracket	1	
10	01572100600611000	左操作台	Left cover	1	
11	1139901126	点烟器	Cigar lighter	1	
12	1139901077	安全带	Safe belt	1	
13	1139901075	乘员座椅	Passenger's seat	1	
14	01572100600621000	右覆盖件	Right cover	1	
15	01572100600630010	左A柱覆盖件上	A-pillar cover, LH, Up	1	
16	01572100600630021	左A柱覆盖件中	A-pillar cover, LH, Middle	1	
17	01572100600630030	左A柱覆盖件下	A-pillar cover, LH, Down	1	
18	01572100600630040	前顶横梁覆盖件	Front beam cover	1	
19	01572100600630050	右A柱覆盖件上	A-pillar cover, RH, Up	1	
20	01572100600630061	右A柱覆盖件中	A-pillar cover, RH, Middle	1	
21	01572100600630070	右A柱覆盖件下	A-pillar cover, RH, Down	1	
22	01572100600630080	右B柱覆盖件	B-pillar cover, Right	1	
23	01572100600630090	左B柱覆盖件	B-pillar cover, Left	1	
24	01572100600640010	天花板	Cab inner roof	1	
25	01572100600640020	CD机安装面	CD player mounting	1	
26	01572100600640030	空调面板安装板	AC control pannel assembly	1	

驾驶室总成 015723045LB000000  
Cab assembly

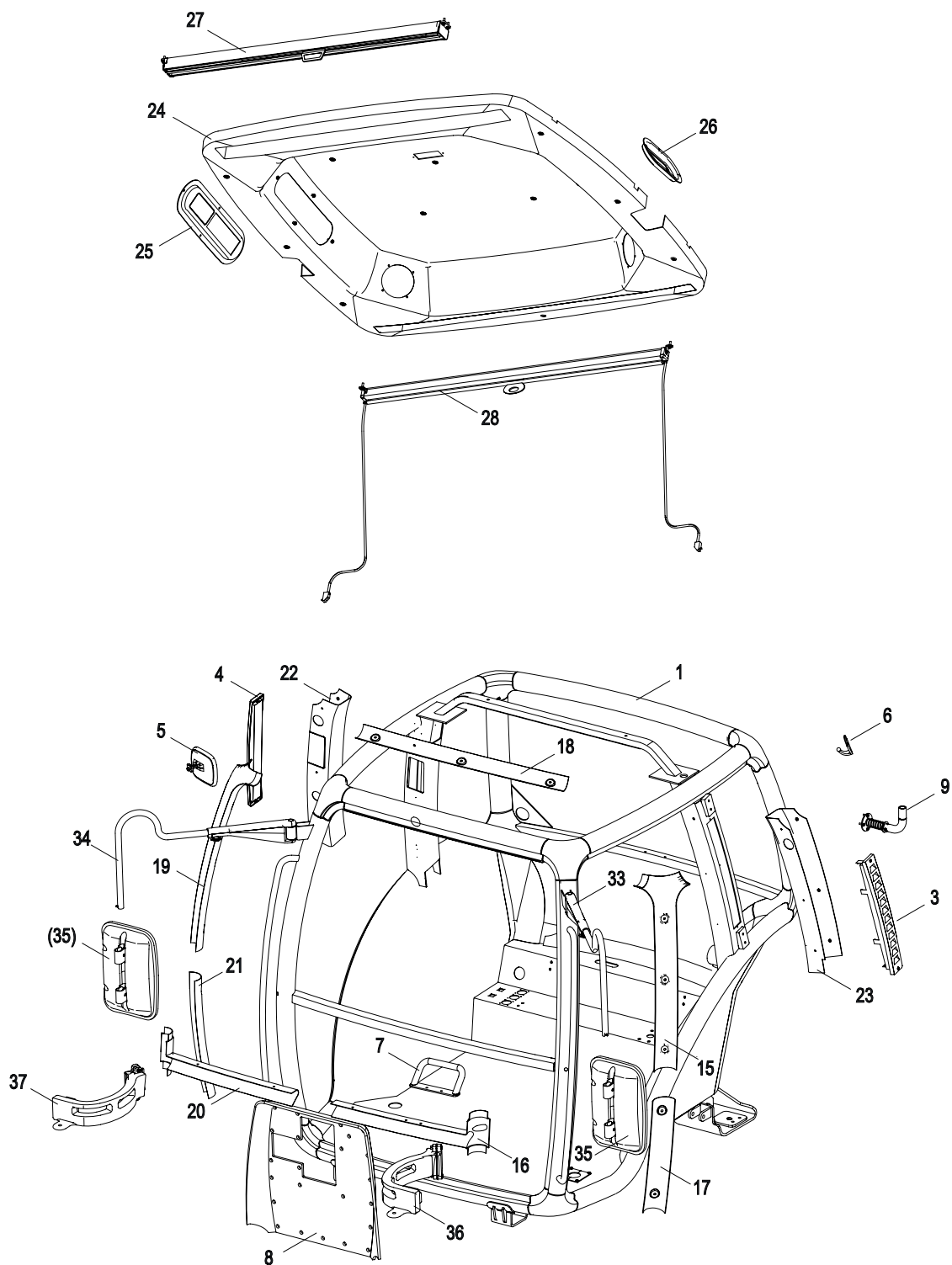

驾驶室总成

驾驶室总成 015723045LB000000  
Cab assembly

序号	代号	零件名称		数量	备注
KEY	PART NO.	CHINESE NAME	PART NAME	QTY	REMARKS
27	1139901078	前遮阳帘	Front visor curtain	1	
28	1139901079	后遮阳帘	Rear visor curtain	1	
29	01572100600660021	前覆盖件 II	Front steering column cover II	1	
30	01572100600660090	前覆盖件 III	Front steering column cover III	1	
31	01572100600660011	前覆盖件 I	Front steering column cover I	1	
32	01572100600600010	地板垫	Cushion	1	
33	01572100601110000	左外后视镜安装	Outer rear-view mirror installation,LH	1	
34	01572100601120000	右外后视镜安装	Outer rear-view mirror installation,RH	1	
35	1139901068	外后视镜	outer rear-view mirror	2	
36	01572100601140001	左腰灯支架	Left waist light bracket	1	
37	01572100601130001	右腰灯支架	Right waist light bracket	1	
38	01572100600710000	转向立柱安装板	Mounting plate	1	
39	01572100600720010	左转向立柱覆盖件	Left steering cover	1	
40	01572100600720020	右转向立柱覆盖件	Right steering cover	1	

座椅总成及安装 01572100600800000  
Seat assembly

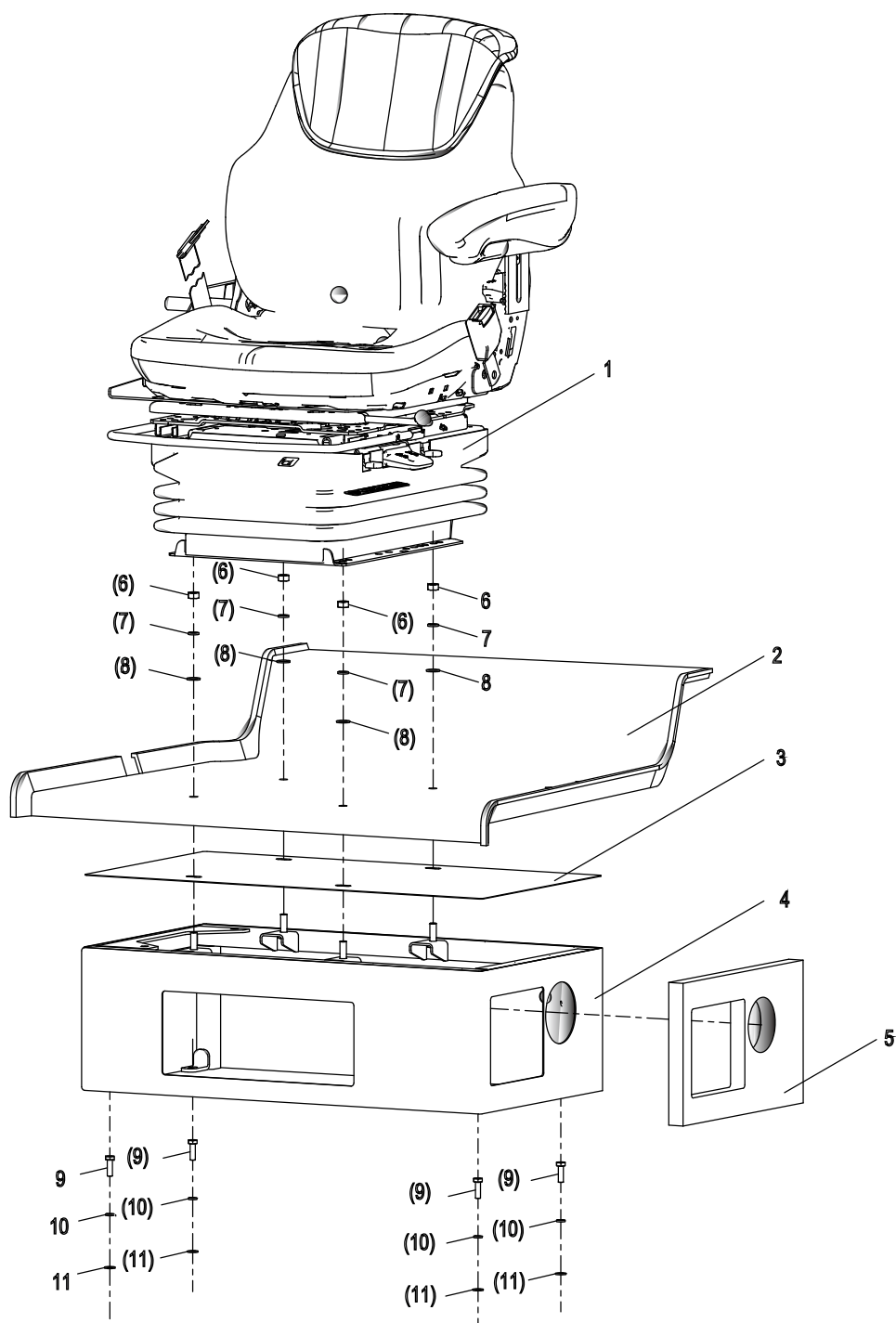



座椅总成及安装 01572100600800000  
Seat assembly

序号	代号	零件名称		数量	备注
KEY	PART NO.	CHINESE NAME	ENGLISH NAME	QTY	REMARKS
1	1139901124	拖拉机主座椅	Driver's seat	1	
2	01572100600800021	座椅地垫	Seat cushion	1	
3	01572100600800011	顶封板	Plate	1	
4	01572100600810002	座椅安装支架	Seat mounting bracket	1	
5	01572100600801010	风道密封条	Seal	1	
6	1040200113	螺母 M10-8 GB/T6170-2000	Nut M10-8 GB/T6170-2000	4	
7	1040301502	垫圈 10 GB/T93-1987	Washer 10 GB/T93-1987	4	
8	1040300061	垫圈 10-200HV GB/T97.1-2002	Washer 10-200HV GB/T97.1-2002	4	
9	1040000288	螺栓 M8×25-8.8 GB/T5783-2000	Screw M8×25-8.8 GB/T5783-2000	4	
10	1040301510	垫圈 8 GB/T93-1987	Washer 8 GB/T93-1987	4	
11	1040300230	垫圈 8-140HV GB/T97.1-2002	Washer 8-140HV GB/T97.1-2002	4	

动力附件总成及安装 01572100601300000  
Powertrain accessories assembly

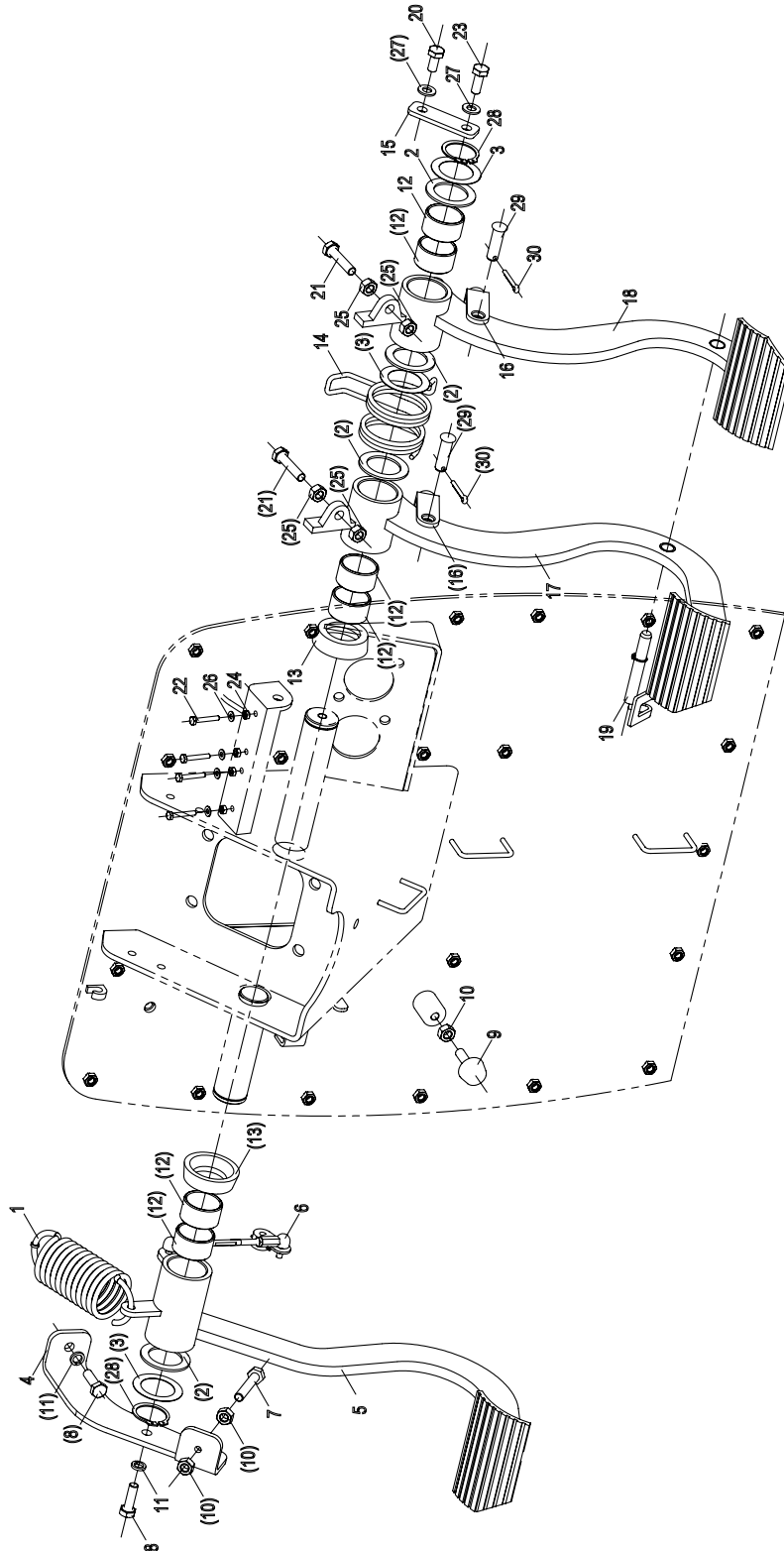

动力附件总成及安装 01572100601300000  
Powertrain accessories assembly

序号	代号	零件名称		数量	备注
KEY	PART NO.	CHINESE NAME	ENGLISH NAME	QTY	REMARKS
1	01572100601310020	拉簧	Spring	1	
2	01572100601310040	调整垫片	Shim	4	
3	01572100601310050	调整垫片	Shim	3	
4	01572100601310060	支架	Bracket	1	
5	01572100601311000	离合器踏板	Clutch pedal	1	
6	01572100601312001	角度传感器安装	Angel sensor	1	
7	1040000199	螺栓 M8×45-8.8 GB/T5783-2000	Bolt M8×45-8.8 GB/T5783-2000	1	
8	1040000288	螺栓 M8×25-8.8 GB/T5783-2000	Bolt M8×25-8.8 GB/T5783-2000	2	
9	1040102448	缓冲钉 M8	Buffer nail M8	1	
10	1040200744	螺母 M8×25-8.8 GB/T5783-2000	Nut M8-8.8 GB/T6170-2000	3	
11	1040300063	垫圈 8 GB/T93-1987	Washer 8 GB/T93-1987	2	
12	01572100601310011	衬套	Bush	6	
13	01572100601310030	隔套	Bush	2	
14	01572100601320011	扭簧	Spring	1	
15	01572100601320020	板	Plate	1	
16	01572100601320031	叉形接头	Cross connector	2	
17	01572100601321001	左制动踏板	Left Brake pedal	1	
18	01572100601322001	右制动踏板	Right Brake pedal	1	
19	01572100601323001	插销	Pin	1	
20	1040000098	螺栓 M8×16-8.8 GB/T5783-2000	Bolt M8×16-8.8 GB/T5783-2000	1	
21	1040000110	螺栓 M8×35-8.8 GB/T5783-2000	Bolt M8×35-8.8 GB/T5783-2000	2	
22	1040000571	螺栓 M4×25-8.8 GB/T5783-2000	Bolt M4×25-8.8 GB/T5783-2000	4	
23	1040001251	螺栓 M8×1×20-8.8 GB/T5783-2000	Bolt M8×1×20-8.8 GB/ T5783-2000	1	
24	1040200100	螺母 M4-8 GB/T6170-2000	Nut M4-8 GB/T6170-2000	4	
25	1040200192	螺母 M8-8 GB/T6170-2000	Nut M8-8 GB/T6170-2000	4	

## 动力附件总成及安装 01572100601300000 Powertrain accessories assembly

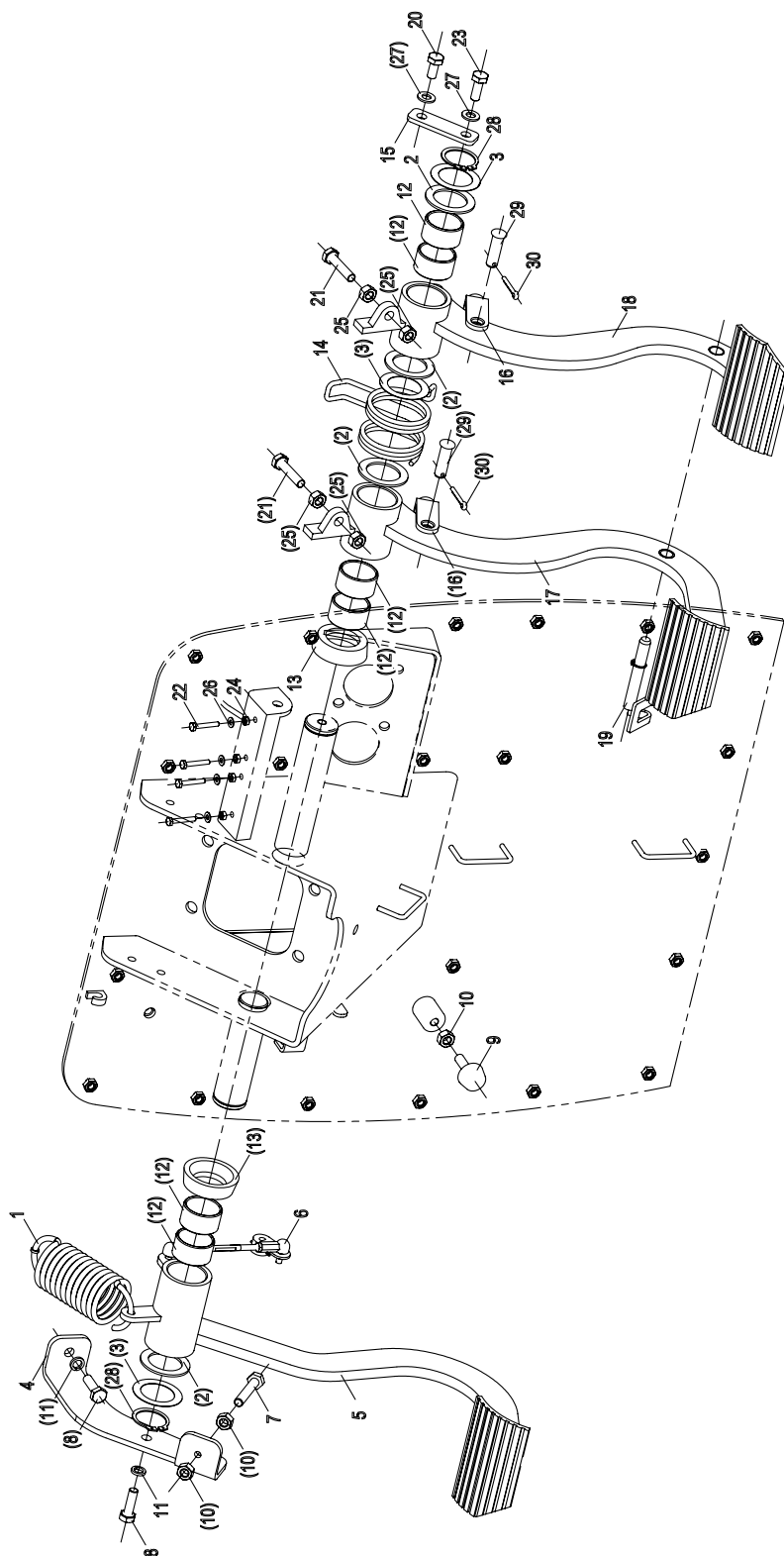

动力附件总成及安装 01572100601300000  
Powertrain accessories assembly

序号	代号	零件名称		数量	备注
KEY	PART NO.	CHINESE NAME	ENGLISH NAME	QTY	REMARKS
26	1040300045	垫圈 4-200HV GB/T97.1-2002	Washer 4-200HV GB/T97.1-2002	4	
27	1040300066	垫圈 8-200HV GB/T97.1-2002	Washer 8-200HV GB/T97.1-2002	2	
28	1040300157	挡圈 30 GB/T894.1-1986	Snap ring 30 GB/T894.1-1986	2	
29	1040500058	销轴 B10×32 GB/T882-1986	Pin B10×32 GB/T882-1986	2	
30	1040500781	销 4×22 GB/T91-2000	Cotter 4×22 GB/T91-2000	2	

后挡泥板总成及安装 01572100600500001  
Rear fenders assembly

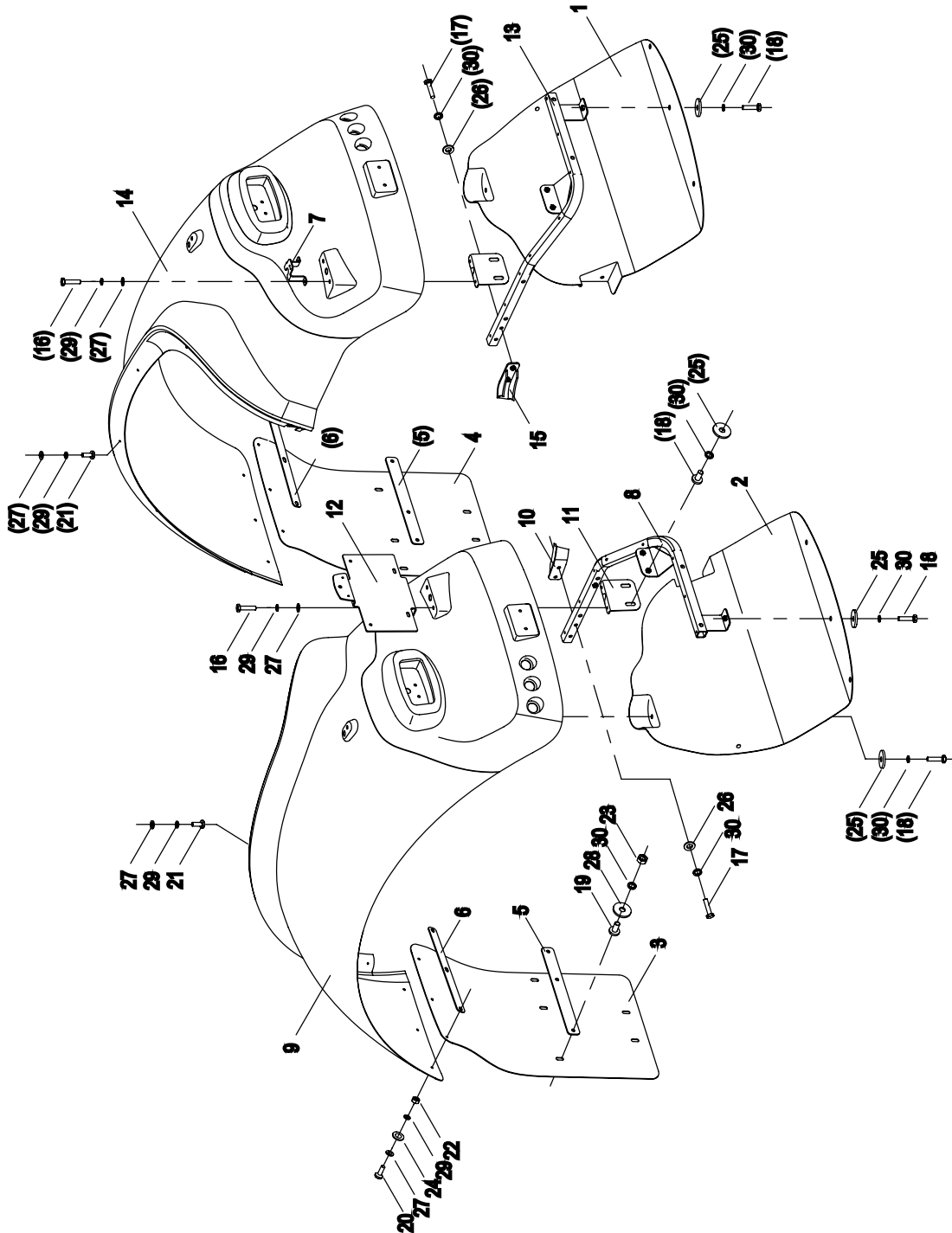

驾驶室总成

后挡泥板总成及安装 01572100600500001  
Rear fenders assembly

序号	代号	零件名称		数量	备注
KEY	PART NO.	CHINESE NAME	ENGLISH NAME	QTY	REMARKS
1	01572100600500011	右后封板	Right rear Closure plate	1	
2	01572100600500021	左后封板	Left rear Closure plate	1	
3	01572100600500031	左后挡泥板皮	Left rear fender leather	1	
4	01572100600500040	右后挡泥板皮	Right rear fender leather	1	
5	01572100600500051	压板	Mounting plate	2	
6	01572100600500071	压板	Mounting plate	2	
7	01572100600500160	摄像头支架	Camera bracket	1	
8	01572100600510001	左后挡泥板支架焊接	Bracket welding,Rear,LH	1	A
9	01572100600520001	左后挡泥板焊接	Fender welding ,Rear,LH	1	A
10	01572100600530001	左后挡泥板安装座	Holder,Rear,LH	1	A
11	01572100600540001	安装板焊接	Plate welding	2	A
12	01572100600550001	牌照安装支架	License plate mounting bracket	1	A
13	01572100600560001	右后挡泥板支架焊接	Bracket welded assembly,Rear,RH	1	A
14	01572100600570001	右后挡泥板焊接	Fender welding assembly,Rear,RH	1	A
15	01572100600580001	右后挡泥板安装座	Holder,Rear,RH	1	A
16	1040000076	螺栓 M6×25-8.8 GB/T5783-2000	Bolt M6×25-8.8 GB/T5783-2000	4	
17	1040000199	螺栓 M8×45-8.8 GB/T5783-2000	Bolt M8×45-8.8 GB/T5783-2000	12	
18	1040001555	螺栓 M8×22-8.8 GB/T5783-2000	Bolt M8×22-8.8 GB/T5783-2000	12	
19	1040100616	十字槽盘头螺钉 M8×16-8.8 GB/T818-2000	Screw M8×16-8.8 GB/T818-2000	2	
20	1040101212	螺钉 M6×20-8.8 GB/T818-2000	Bolt M6×20-8.8 GB/T818-2000	6	
21	1040102019	螺钉 M6×15-8.8 GB/T818-2000	Bolt M6×15-8.8 GB/T818-2000	16	
22	1040200111	螺母 M6-8 GB/T6170-2000	Nut M6-8 GB/T6170-2000	6	
23	1040200192	螺母 M8-8 GB/T6170-2000	Nut M8-8 GB/T6170-2000	2	

后挡泥板总成及安装 01572100600500001  
Rear fenders assembly

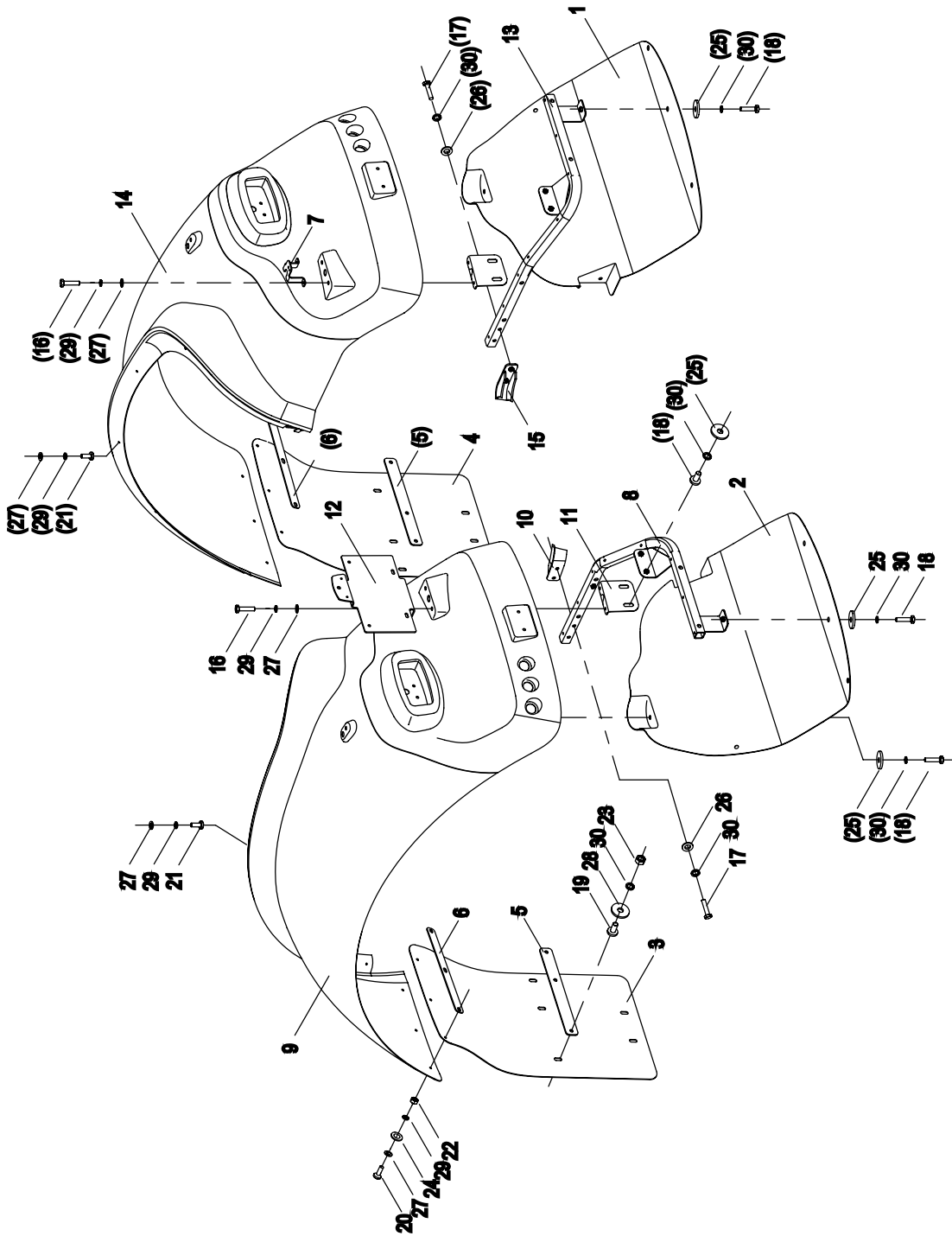



后挡泥板总成及安装 01572100600500001  
Rear fenders assembly

序号	代号	零件名称		数量	备注
KEY	PART NO.	CHINESE NAME	ENGLISH NAME	QTY	REMARKS
24	1040300093	垫圈 6-140HV GB/T96.1-2002	Washer 6-140HV GB/T96.1-2002	6	
25	1040300094	垫圈 8-140HV GB/T96.1-2002	Washer 8-140HV GB/T96.1-2002	20	
26	1040300230	垫圈 8-140HV GB/T97.1-2002	Washer 8-140HV GB/T97.1-2002	8	
27	1040300561	垫圈 6-200HV GB/T97.1-2002	Washer 6-200HV GB/T97.1-2002	26	
28	1040300572	垫圈 8-200HV GB/T5287-2000	Washer 8-200HV GB/T5287-2000	2	
29	1040301509	垫圈 6 GB/T93-1987	Washer 6 GB/T93-1987	26	
30	1040301510	垫圈 8 GB/T93-1987	Washer 8 GB/T93-1987	26	

空调风道总成及安装 01572100601430000  
Air conditioner canal assembly

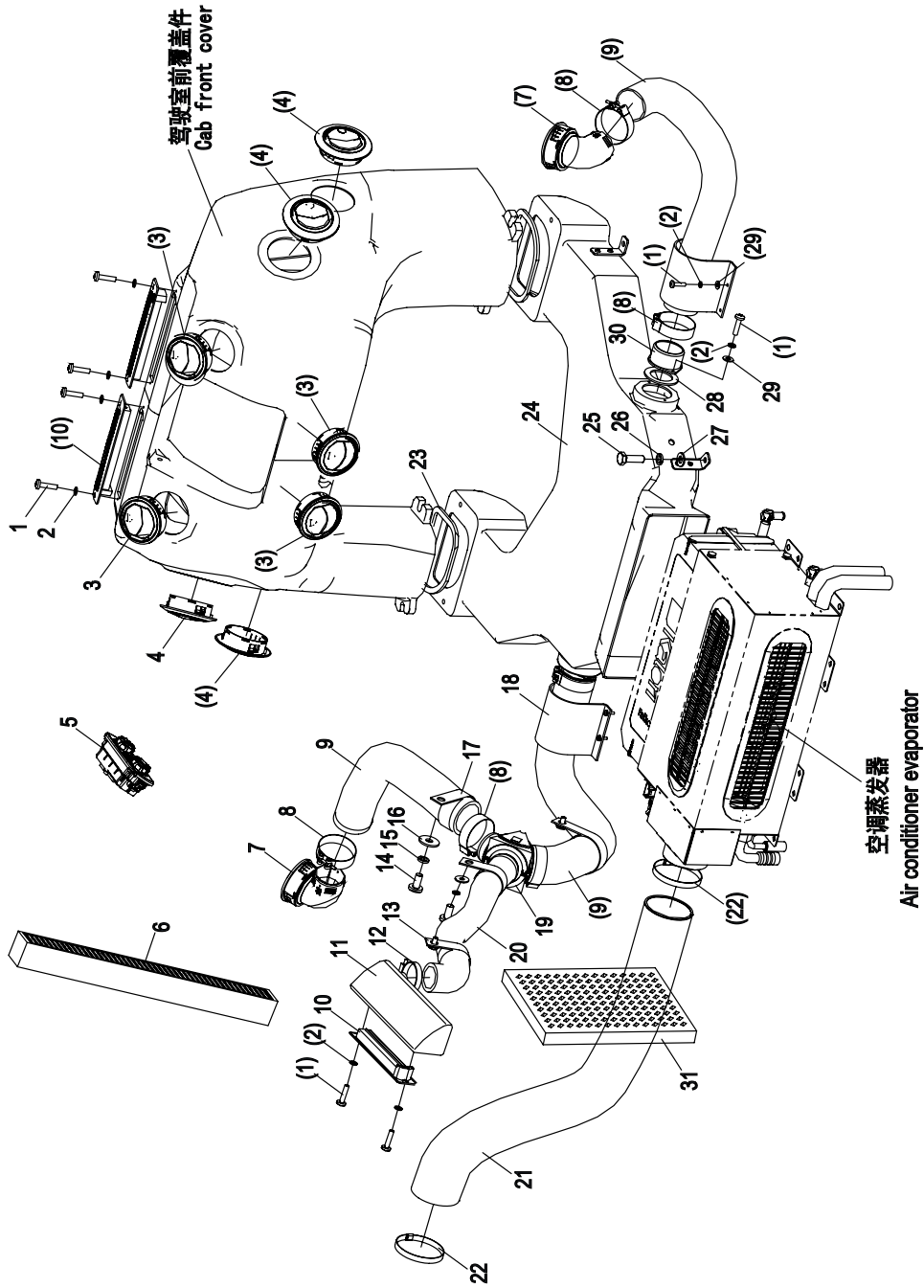

驾驶室总成

空调风道总成及安装 01572100601430000  
Air conditioner canal assembly

序号	代号	零件名称		数量	备注
KEY	PART NO.	CHINESE NAME	ENGLISH NAME	QTY	REMARKS
1	1040100618	螺钉 M4×16-8.8 GB/ T818-2000	Screw M4×16-8.8 GB/ T818-2000	18	
2	1040300044	垫圈 4 GB/T93-1987	Washer 4 GB/T93-1987	18	
3	1130100912	圆风口	Circle tuyere	4	
4	1130100900	大圆风口	Big circle tuyere	4	
5	1020201785	控制面板	Control panel	1	
6	1130100910	外过滤器	External Filter	1	
7	1130100895	圆风口	Circle tuyere	2	
8	1990200547	T型卡箍(无弹簧)	T Band without spring	6	
9	1130100903	波纹管	Bellows	2.5m	
10	1130100899	长风口	Longer tuyere	3	
11	01572100601430030	方风口接头	Square Connetor	1	
12	1990200668	T型卡箍	T Band	2	
13	1990202076	管夹	Pipe clip	2	
14	1040100616	十字槽盘头螺钉 M8×16-8.8 GB/T818- 2000	Screw M8×16-8.8 GB/ T818-2000	4	
15	1040300063	垫圈 8 GB/T93-1987	Washer 8 GB/T93-1987	4	
16	1040300552	垫圈 8-200HV GB/T96- 1985	Washer 8-200HV GB/ T96-1985	4	
17	1140113110	管夹	Pipe clip	2	
18	01572100601430020	护板	Protection plate	2	
19	1149901431	转接头	Connetor	1	
20	1149901432	波纹管	Bellows	2m	
21	1130100905	波纹管	Bellows	1m	
22	1990200897	卡箍	Band	2	
23	01572100601430040	密封垫	Gasket	2	
24	01572100601431000	空调风道	Air conditioner canal	1	
25	1040000288	螺栓 M8×25-8.8 GB/ T5783-2000	Bolt M8×25-8.8 GB/ T5783-2000	4	
26	1040301510	垫圈 8 GB/T93-1987	Washer 8 GB/T93-1987	4	
27	1040300230	垫圈 8-140HV GB/ T97.1-2002	Washer 8-140HV GB/ T97.1-2002	4	

空调风道总成及安装 01572100601430000  
Air conditioner canal assembly

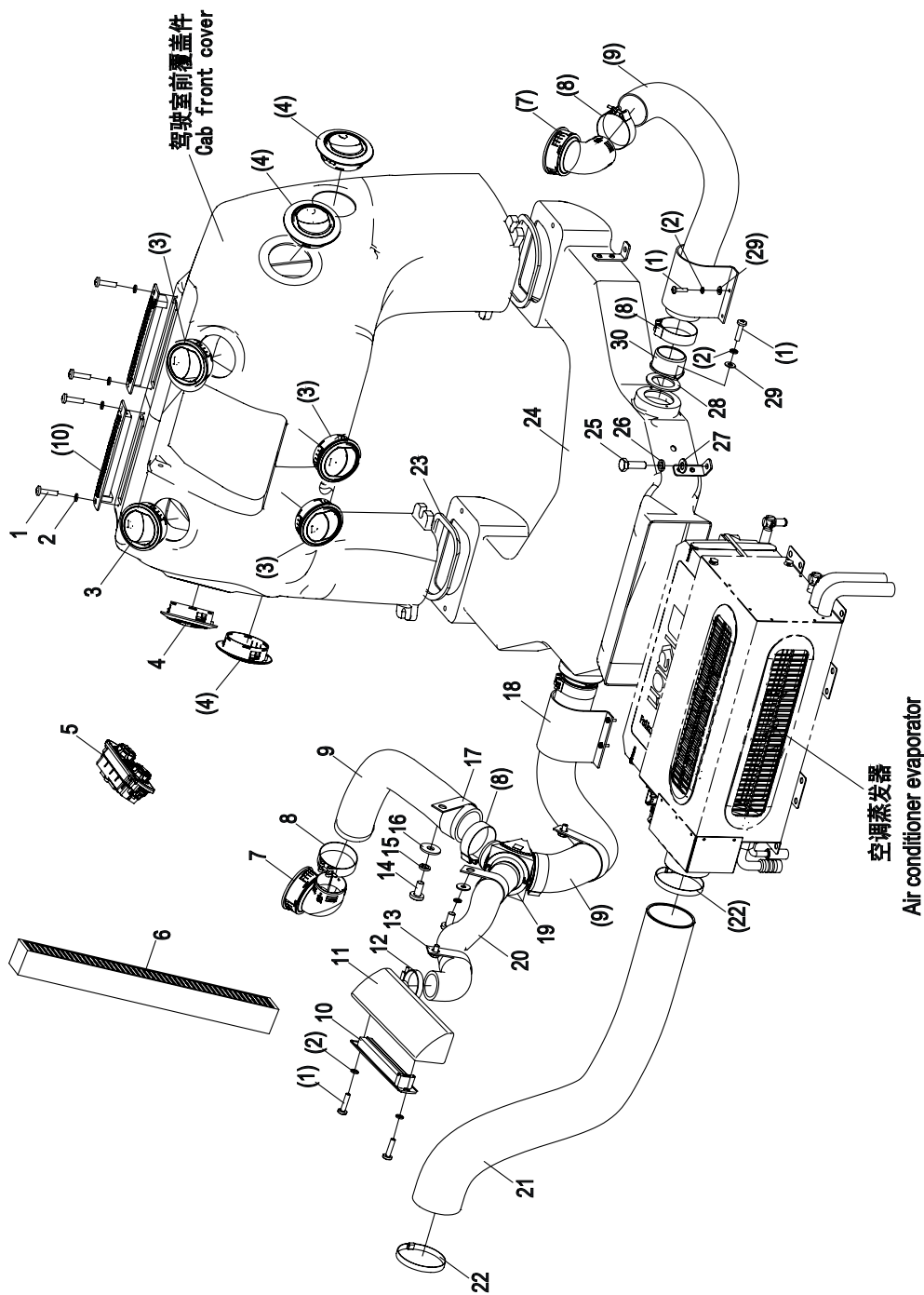

空调风道总成及安装 01572100601430000  
Air conditioner canal assembly

序号	代号	零件名称		数量	备注
KEY	PART NO.	CHINESE NAME	ENGLISH NAME	QTY	REMARKS
28	01572100601430050	密封圈	Gasket	2	
29	1040300045	垫圈 4-200HV GB/ T97.1-2002	Washer 4-200HV GB/ T97.1-2002	12	
30	1130100906	圆接头	Circle Connetor	2	
31	1130100911	内过滤器	Inner Filter	1	

## 蒸发器安装 01572100601420000 HVAC assembly

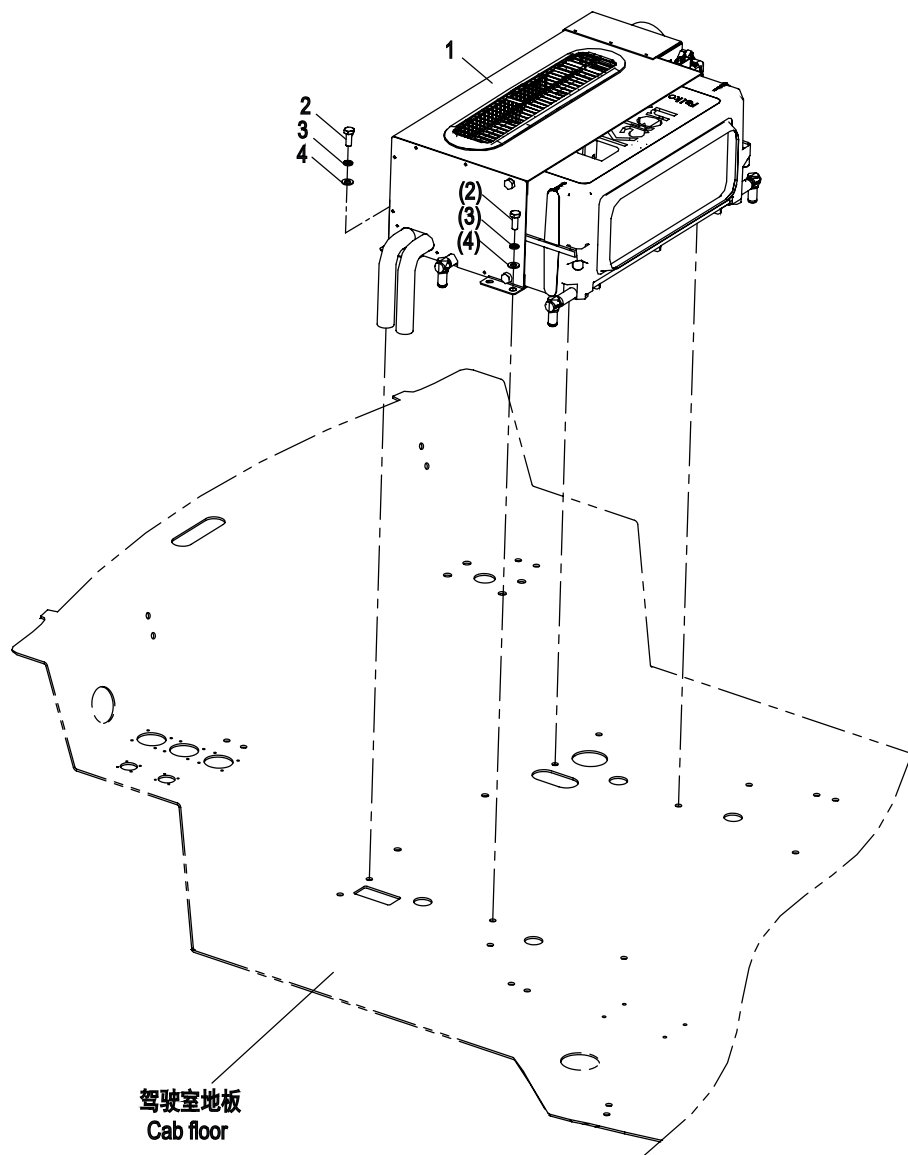

蒸发器安装 01572100601420000  
HVAC assembly

序号	代号	零件名称		数量	备注
KEY	PART NO.	CHINESE NAME	ENGLISH NAME	QTY	REMARKS
1	1130100881	蒸发器	HVAC	1	
2	1040000267	螺栓 M8×20-8.8 GB/T5783-2000	Bolt M8×20-8.8 GB/T5783-2000	4	
3	1040300063	垫圈 8 GB/T93-1987	Washer 8 GB/T93-1987	4	
4	1040300066	垫圈 8-200HV GB/T97.1-2002	Washer 8-200HV GB/T97.1-2002	4	

门窗总成及安装 01572100600300000  
Door assembly

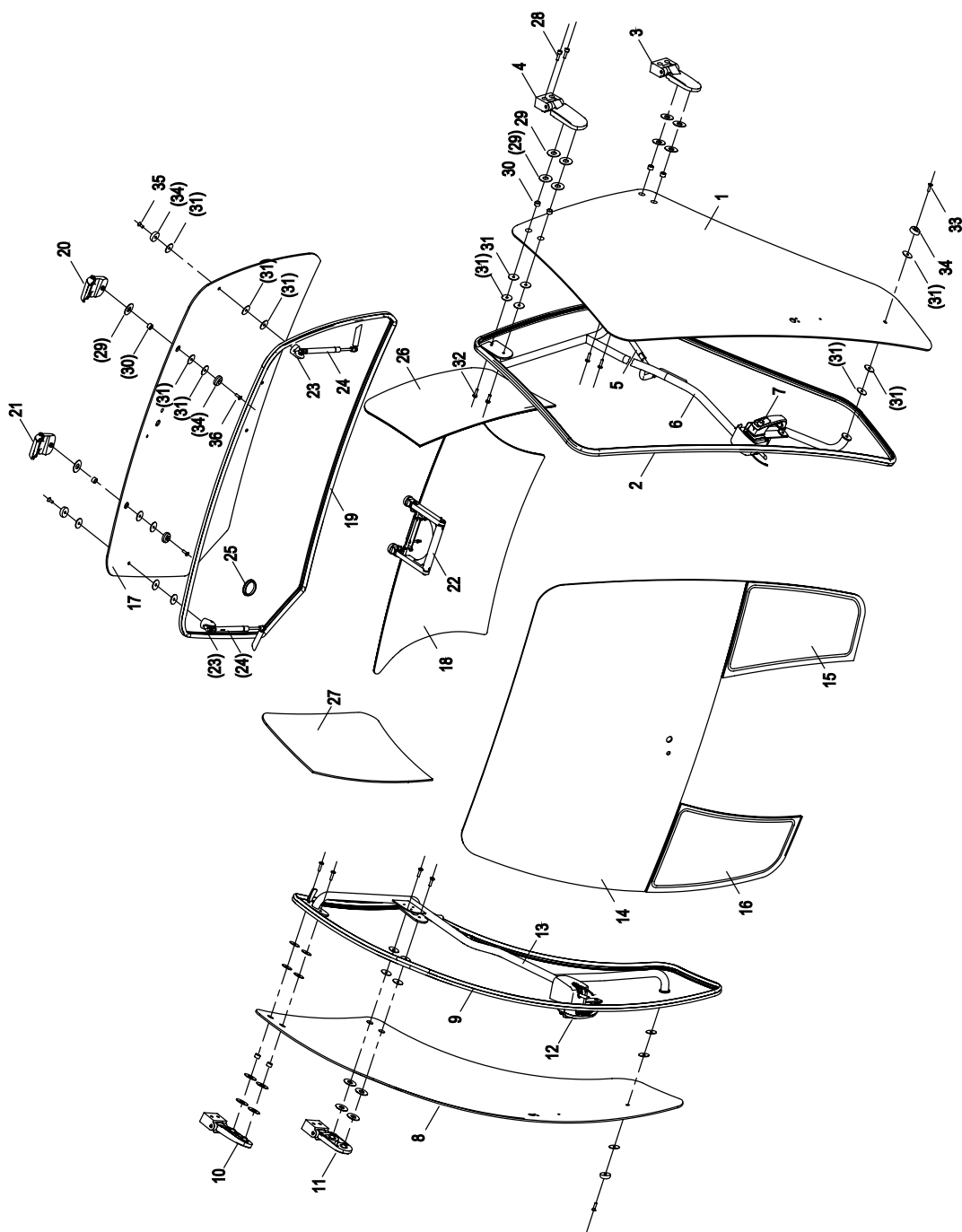



门窗总成及安装 01572100600300000  
Door assembly

序号	代号	零件名称		数量	备注
KEY	PART NO.	CHINESE NAME	ENGLISH NAME	QTY	REMARKS
1	01572100600310012	左门玻璃	Left door glass	1	
2	01572100600310080	左门双泡胶条	Left door weatherstrip	1	
3	01572100600311000	左门下铰链总成	Lower hinge assembly,Left door	1	
4	01572100600312000	左门上铰链总成	Upper hinge assembly,Left door	1	
5	1110100352	气弹簧	Gas spring	2	
6	01572100600314000	内扶手总成焊合	Interior handrail welding	1	
7	1139901082	左门锁	Left door lock	1	
8	01572100600320012	右门玻璃	Right door glass	1	
9	01572100600320050	右门双泡胶条	Right door weatherstrip	1	
10	01572100600321000	右门上铰链总成	Upper hinge assembly,Right door	1	
11	01572100600322000	右门下铰链总成	Lower hinge assembly,Right door	1	
12	1139901083	右门锁	Right door lock	1	
13	1572100600324000	右侧内扶手总成焊合	Interior handrail welding,RH	1	
14	01572100600330010	前窗上玻璃	Upper glass,Front window	1	
15	01572100600330020	前窗左上玻璃	Left and upper glass,Front window	1	
16	01572100600330030	前窗右上玻璃	Right and upper glass,Front window	1	
17	01572100600340010	后窗上玻璃	Upper glass,Rear window	1	
18	01572100600340020	后窗下玻璃	Lower glass,Rear window	1	
19	01572100600340050	后窗双泡胶条	Rear window weatherstrip	1	
20	01572100600341000	后窗左铰链总成	Rear window hinge assembly, LH	1	
21	01572100600342000	后窗右铰链总成	Rear window hinge assembly, RH	1	
22	01572100600343000	后窗开锁机构	Rear window unlocking mechanism	1	
23	01572100600344010	气弹簧底座	Gas spring baseplate	2	
24	1110100220	气弹簧	Gas spring	2	
25	01572100600340040	后窗堵头	Rear window plug	1	

门窗总成及安装 01572100600300000  
Door assembly

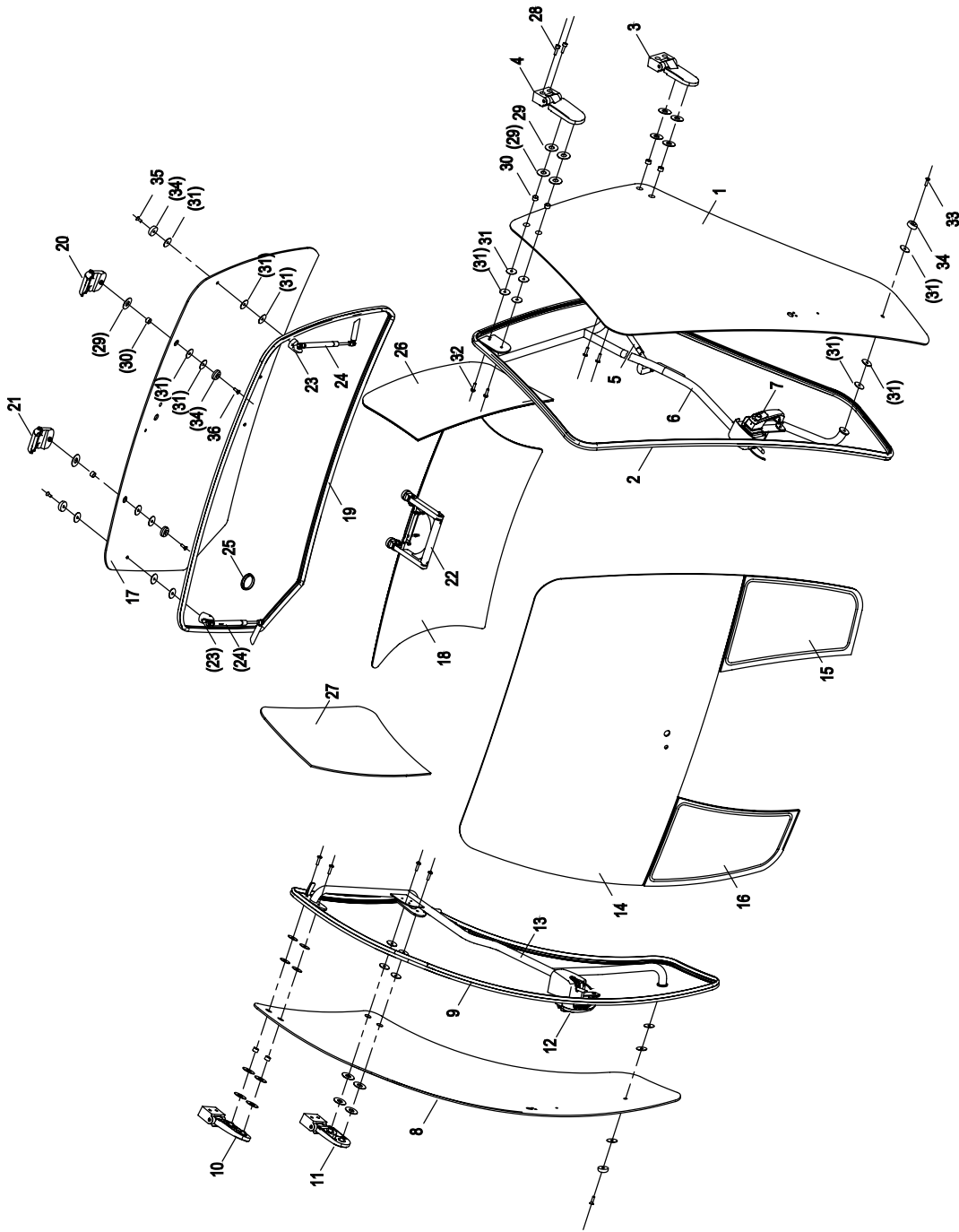

驾驶室总成

门窗总成及安装 01572100600300000  
Door assembly

序号	代号	零件名称		数量	备注
KEY	PART NO.	CHINESE NAME	ENGLISH NAME	QTY	REMARKS
26	01572100600350000	左后窗玻璃	Left rear window glass	1	
27	01572100600360000	右后窗玻璃	Right rear window glass	1	
28	1040100153	螺钉 M8×35-8.8 GB/T70.1-2000	Screw M8×35-8.8 GB/T70.1-2000	8	
29	01572100600310070	垫片	Gasket	18	
30	01572100600310030	垫圈	Gasket	10	
31	01572100600343060	橡胶垫圈	Rubber washer	26	
32	1040101190	螺钉 M8×30-4.8 GB/T818-2000	Screw M8×30-4.8 GB/T818-2000	8	
33	1040100088	螺钉 M8×30-4.8 GB/T819.1-2000	Screw M8×30-4.8 GB/T819.1-2000	2	
34	01572100600343050	底板	Baseplate	6	
35	1040100075	螺钉 M8×20-4.8 GB/T819.1-2000	Screw M8×20-4.8 GB/T819.1-2000	2	
36	1040100082	螺钉 M8×25-4.8 GB/T819.1-2000	Screw M8×25-4.8 GB/T819.1-2000	2	



# ZOOMLION

拖拉机零部件图册

第三章 驾驶室安装



## 驾驶室安装 01572104900000001 Cab assembly

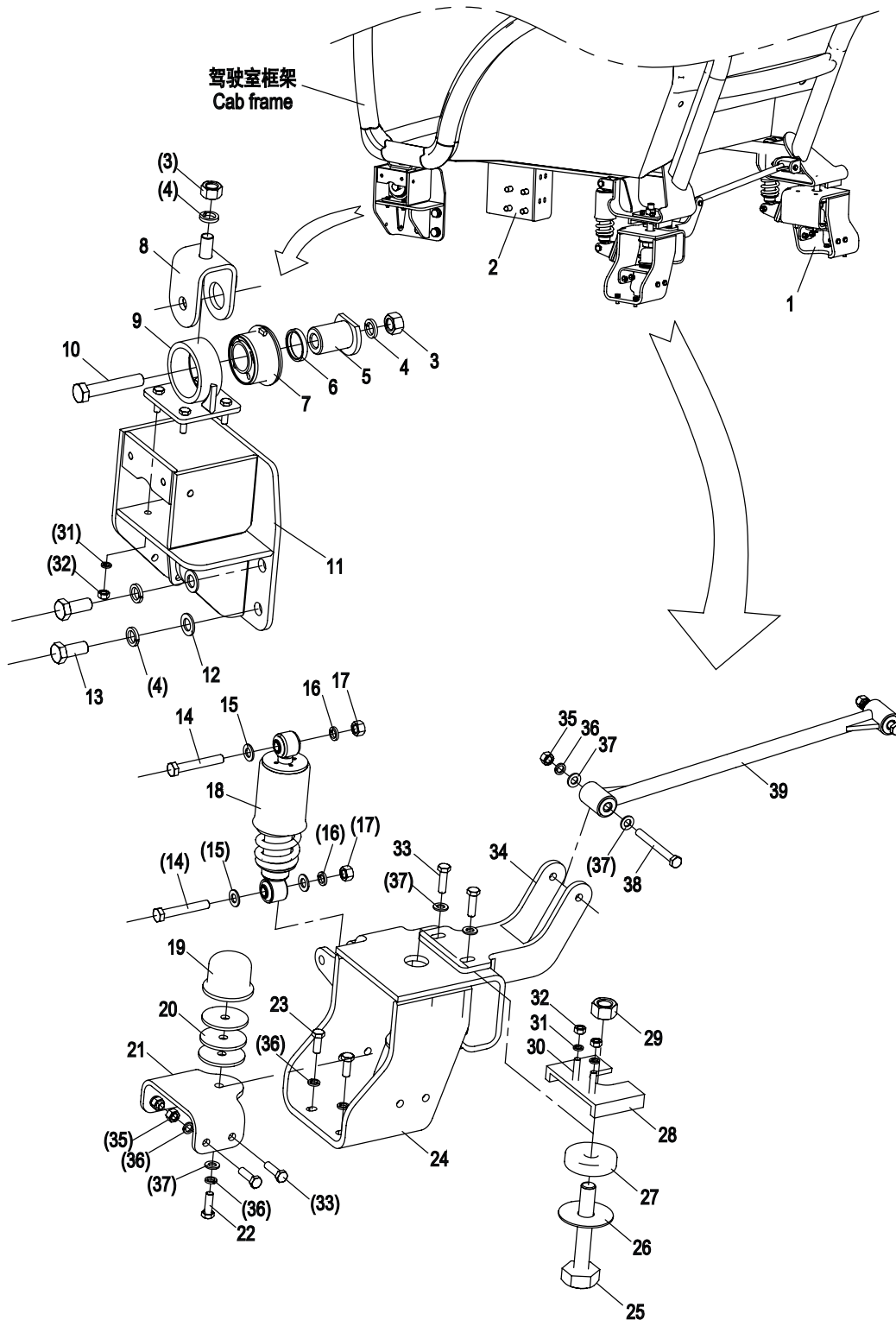

驾驶室安装 01572104900000001  
Cab assembly

序号	代号	零件名称		数量	备注
KEY	PART NO.	CHINESE NAME	ENGLISH NAME	QTY	REMARKS
1	01572104900600001	右后支架	Right rear bracket	1	
2	01572104900400001	右前下支架	Right front bracket	1	
3	1040200184	螺母 M20-10 GB/T6170-2000	Nut M20-10 GB/T6170-2000	4	
4	1040300038	垫圈 20 GB/T93-1987	Washer 20 GB/T93-1987	12	
5	01572104900000060	销轴	Pin	2	
6	01572104900000050	挡环	Baffle ring	2	
7	1990300329	扭管衬套	Front suspension bush	2	
8	01572104900200000	前上支架	Front up bracket	2	
9	01572104900300000	减震器支架	Damper bracket	2	
10	1040000531	螺栓 M20×110-10.9 GB/T5782-2000	Bolt M20×110-10.9 GB/T5782-2000	2	
11	01572104900100001	左前下支架	Bracket	1	
12	1040300106	垫圈 20-200HV GB/ T97.1-2002	Washer 20-200HV GB/T97.1-2002	8	
13	1040003909	螺栓 M20×2×45-10.9 GB/T5786-2000	Bolt M20×2×45-10.9 GB/T5786-2000	8	
14	1040000870	螺栓 M14×90-10.9 GB/T5782-2000	Bolt M14×90-10.9 GB/T5782-2000	4	
15	1040300055	垫圈 14-200HV GB/ T97.1-2002	Washer 14-200HV GB/T97.1-2002	5	
16	1040300068	垫圈 14 GB/T93-1987	Washer 14 GB/T93-1987	4	
17	1040200278	螺母 M14-10 GB/T6170-2000	Nut M14-10 GB/T6170-2000	4	
18	1031900161	减震器	Damper	2	
19	1031900162	冲击式减振器	Impact damper	2	
20	01572104900000010	调整片	Trim	9	
21	01572104900000090	限位块安装弯板	Location-limited plate installing plate	2	
22	1040000575	螺栓 M12×35-10.9 GB/T5783-2000	Bolt M12×35-10.9 GB/T5783-2000	2	
23	1040000490	螺栓 M12×30-10.9 GB/T5783-2000	Bolt M12×30-10.9 GB/T5783-2000	8	
24	01572104900500001	左后支架	Left rear bracket	1	
25	01572104900000071	螺栓	Bolt	2	

驾驶室安装 01572104900000001  
Cab assembly

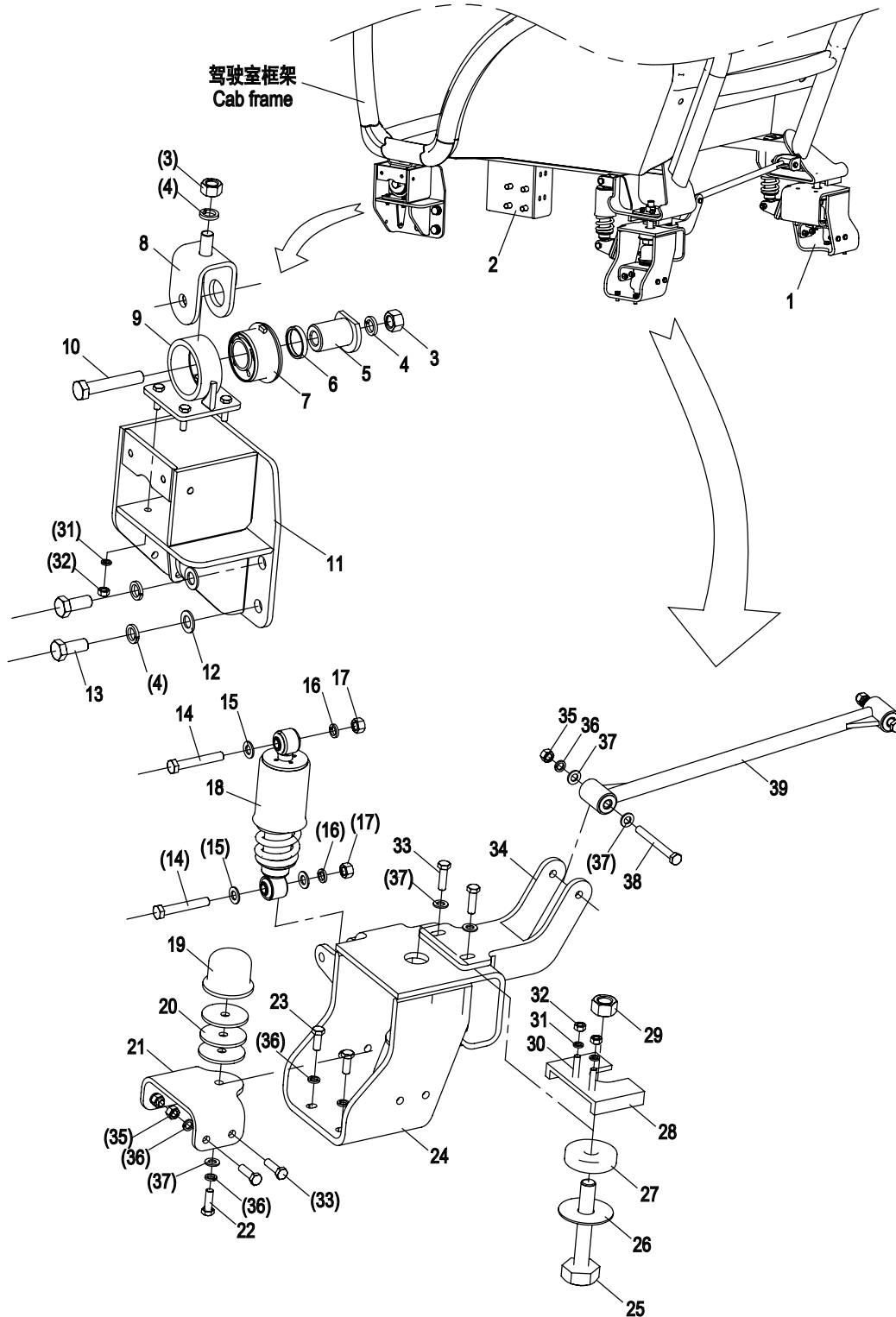

驾驶室安装



驾驶室安装 01572104900000001  
Cab assembly

序号	代号	零件名称		数量	备注
KEY	PART NO.	CHINESE NAME	ENGLISH NAME	QTY	REMARKS
26	01572104900000100	档环	Baffle ring	2	
27	01572104900000080	缓冲块	Cushion	2	
28	01572104900000110	下限位板	Downward location-limited plate	2	
29	1040200361	螺母 M24-10 GB/T6170-2000	Nut M24-10 GB/T6170-2000	2	
30	1040002140	螺栓 M10×40 GB/ T5783-2000	Bolt M10×40 GB/T5783-2000	4	
31	1040300067	垫圈 10 GB/T93-1987	Washer 10 GB/T93-198	12	
32	1040200113	螺母 M10-8 GB/T6170-2000	Nut M10-8 GB/T6170-2000	12	
33	1040000573	螺栓 M12×40-10.9	Bolt M12×40-10.9 GB/T5783-2000	10	
34	01572104900000030	支架	Bracket	1	
35	1040200325	螺母 M12-10 GB/T6170-2000	Nut M12-10 GB/T6170-2000	12	
36	1040300054	垫圈 12 GB/T93-1987	Washer 12 GB/T93-1987	23	
37	1040300041	垫圈 12-200HV GB/T97.1-2002	Washer 12-200HV GB/T97.1-2002	11	
38	1040000421	螺栓 M12×110-10.9 GB/T5782-2000	Bolt M12×110-10.9 GB/T5782-2000	2	
39	1990300328	稳定杆总成	Stabilizer bar assembly	1	



# ZOOMLION

拖拉机零部件图册

第四章 发动机总成及安装



## 发动机总成及安装 015723011LB000000 Engine mounting

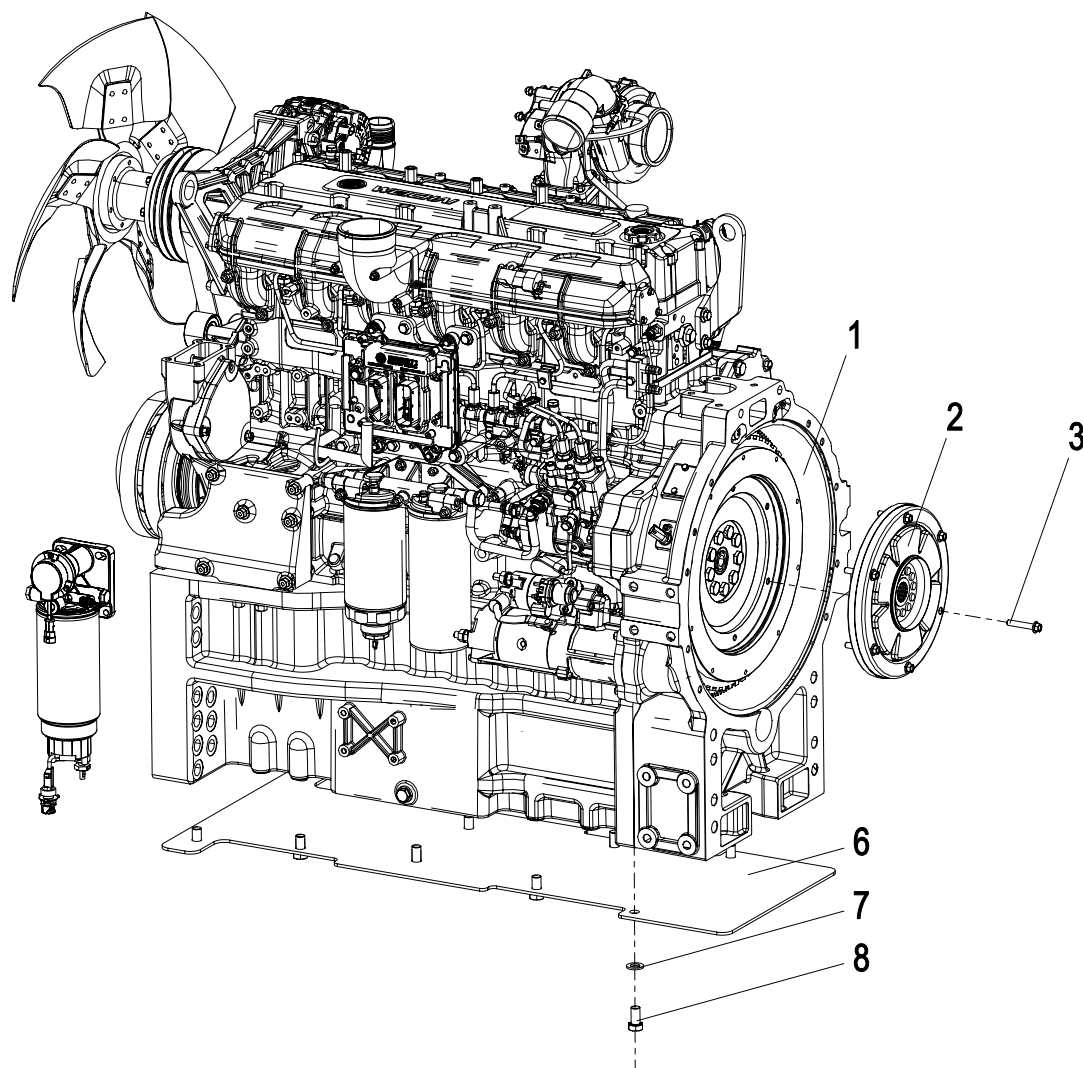

发动机总成及安装 015723011LB000000  
Engine mounting

序号	代号	零件名称		数量	备注
KEY	PART NO.	CHINESE NAME	ENGLISH NAME	QTY	REMARKS
1	1000000848	发动机	Engine	1	
2	1990400162	液力扭转减震器	Hydraulic torque shock absorber	1	
3	1040003895	螺栓 GB/T16674.1-2004	Bolt GB/T16674.1-2004	6	
4	1089900253	螺纹紧固胶	Thread fastening glue	1	C
5	204040083	长城润滑油	The Grat Wall lubricating	1	C
6	015723011LB000001	油底壳封板	Oil pan sealing plate	1	
7	1040301016	垫圈	Washer 16-300HV GB/T97.1-2002	10	
8	1040000269	螺栓	Bolt M16 GB/T5783	10	



# ZOOMLION

拖拉机零部件图册

第五章 燃油系统



燃油系统 015723050LB000000  
Fuel supply system

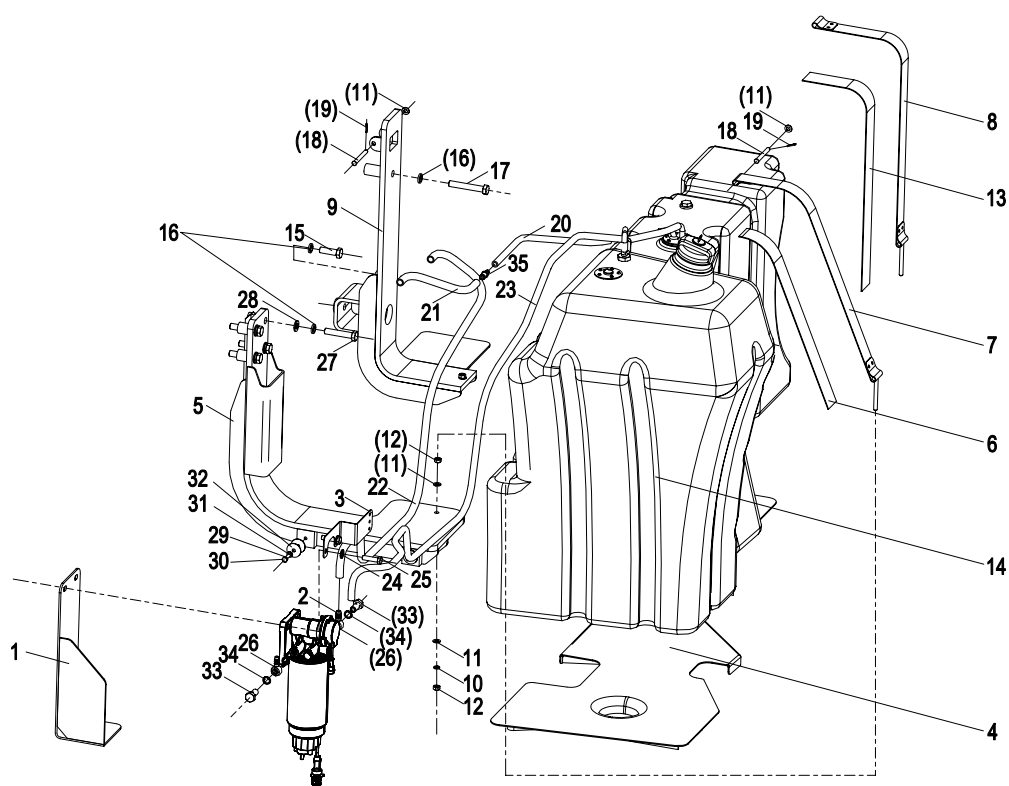



燃油系统 015723050LB000000  
Fuel supply system

序号	代号	零件名称		数量	备注
KEY	PART NO.	CHINESE NAME	ENGLISH NAME	QTY	REMARKS
1	015723050LB060000	燃油水寒宝安装支架	Mounting bracket for fuel oil and water	1	
2	015723050LB000005	燃油管接头	Fuel pipe joint	1	
3	015723050LB000008	燃油管安装支架	Fuel pipe mounting bracket	1	
4	01572101100400001	底座焊合	Base welding	1	
5	015723050LB020000	支架 I 焊合	Bracket I welding	1	
6	01572101100000020	橡胶垫	Rubber pad	1	
7	01572101100500000	压板 I 压合	Pressing plate I	1	
8	01572101100600000	压板 II 压合	Pressing plate II	1	
9	01572101100300001	支架 II 焊合	Bracket II	1	
10	1040300067	垫圈 10 GB/T93-1987	Washer 10 GB/T93-1987	2	
11	1040300061	垫圈 10-200HV GB/T97.1-2002	Washer 10-200HV GB/T97.1-2002	6	
12	1040200113	螺母 M10-8 GB/T6170-2000	Nut M10-8 GB/T 6170-2000	4	
13	01572101100000010	橡胶垫	Rubber pad	1	
14	01572101100100000	燃油箱总成	Fuel tank assembly	1	
15	1040000198	螺栓 M16×50-8.8 GB/T5783-2000	Bolt M16×50-8.8 GB/T5783-2000	1	
16	1040300065	垫圈 16 GB/T93-1987	Washer 16 GB/T93-1987	6	
17	1040000297	螺栓 M16×100-8.8 GB/T5782-2000	Bolt M16×100-8.8 GB/T5782-2000	1	
18	1040500229	销轴 B10×90 GB/T882-1986	Pin roll B10x90 GB/T882-1986	2	
19	1040500212	销 3.2×20 GB/T91-2000	Pin roll 3.2×20 GB/T91-2000	2	
20	015723050LB000003	回油管 I	Fuel return pipe I	1	
21	015723050LB000004	回油管 II	Fuel return pipe II	1	
22	015723050LB000002	吸油管 II	Fuel suction pipe II	1	
23	015723050LB000001	吸油管 I	Fuel suction pipe I	1	
24	1040300526	垫圈 12 GB/T97.1-2002	Washer 12 GB/T97.1-2002	2	
25	1040002440	螺栓 M12×45-8.8 GB/T5783-2000	Bolt M12×45-8.8 GB/T5783-2000	2	

燃油系统 015723050LB000000  
Fuel supply system

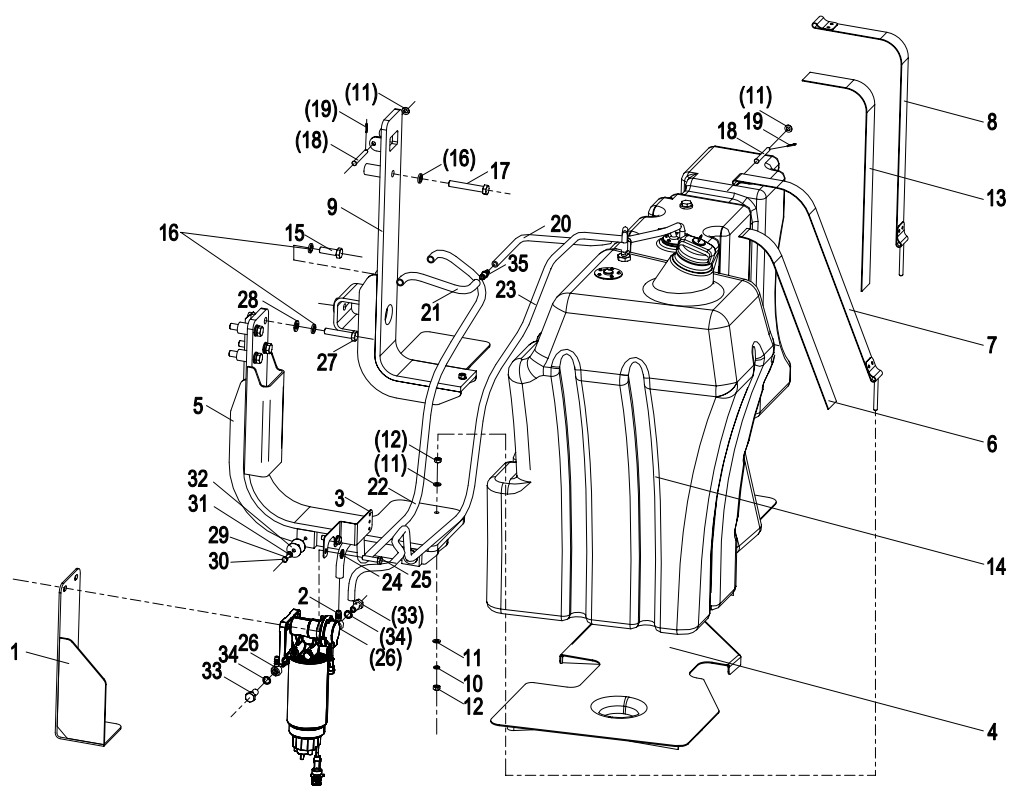

燃油系统 015723050LB000000  
Fuel supply system

序号	代号	零件名称		数量	备注
KEY	PART NO.	CHINESE NAME	ENGLISH NAME	QTY	REMARKS
26	015723050LB000006	燃油管接头	Fuel pipe joint	1	
27	1040000145	螺栓 M16×80-8.8 GB/T5783-2000	Bolt M16×80-8.8 GB/T5783-2000	4	
28	1040300608	垫圈 16-140HV GB/T97.1-2002	Washer 16-140HV GB/T97.1-2002	4	
29	1040300063	垫圈 8 GB/T93-1987	Washer 8 GB/T93-1987	2	
30	1040000018	螺栓 M8×30-8.8 GB/T5783-2000	Bolt M8×30-8.8 GB/T5783-2000	2	
31	1040300066	垫圈 8-200HV GB/T97.1-2002	Washer 8-200HV GB/T97.1-2002	2	
32	01572101100000030	垫圈	Washer	4	
33	1009805758	空心螺栓	Hollow bolt	2	
34	1081003229	组合密封圈 16 JB982-77	Combined seal ring	4	
35	015723050LB000007	燃油管接头	Fuel pipe joint	1	
36	1990201382	卡箍 φ15-φ20 DS01A91222	Clamp	8	C
37	1029902081	扎带 CHS-8*250(白)	Ribbon	8	C
38	1089900253	螺纹紧固胶	Thread fastening glue	1	C



# ZOOMLION

拖拉机零部件图册

第六章 排气系统



排气系统 015723022LB000000  
Exhaust system

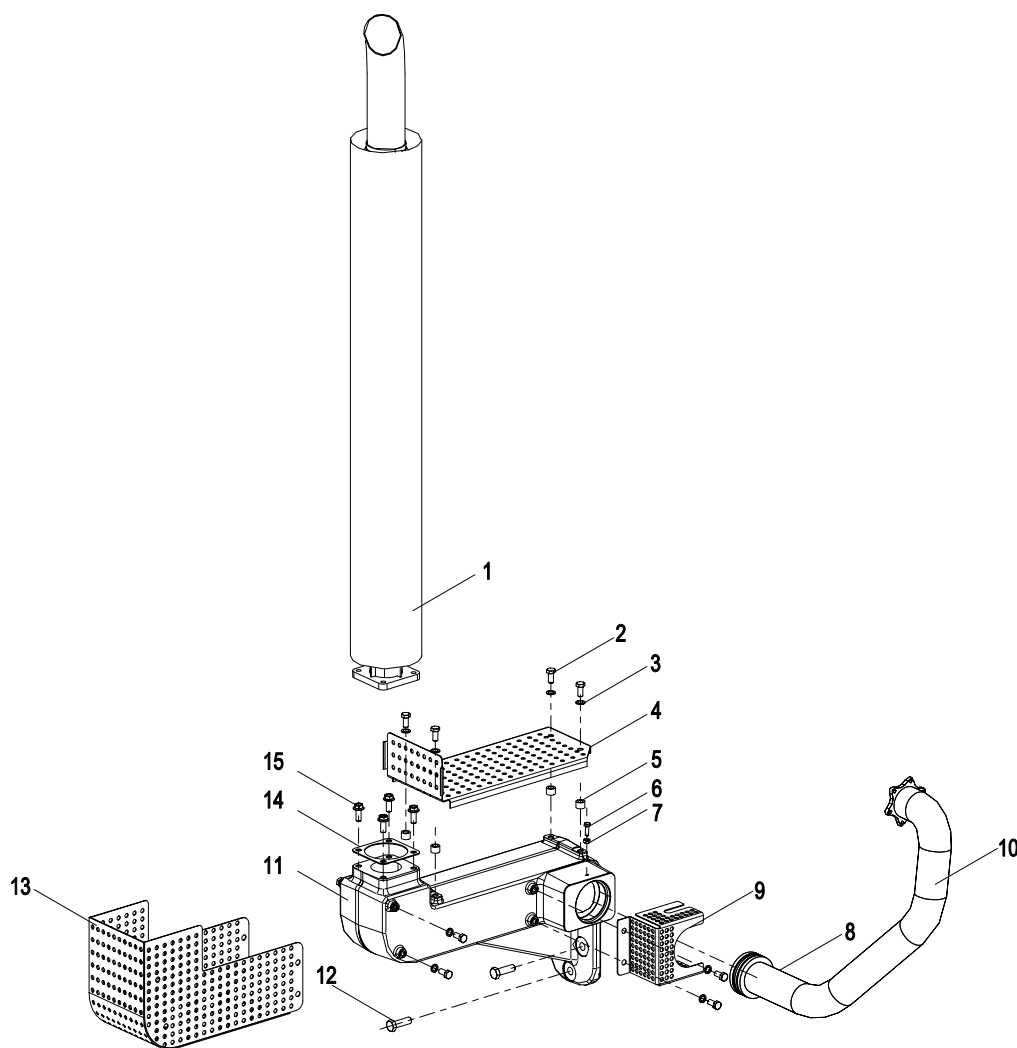

排气系统 015723022LB000000  
Exhaust system

序号	代号	零件名称		数量	备注
KEY	PART NO.	CHINESE NAME	ENGLISH NAME	QTY	REMARKS
1	01572101200100001	消声器总成	muffler	1	
2	1040000069	螺栓GB/T5783-2000 M12×25-8.8	nut GB/T5783-2000 M12×25-8.8	12	
3	1040301503	垫圈 GB/T93-1987 12	Spring washer GB/T93-1987 12	12	
4	01572101200000051	隔热网板IV	Insulation board IV	1	
5	01572101200000060	套筒	Sleeve	4	
6	1040000288	螺栓GB/T5783-2000 M8×25-8.8	Bolt stud GB/T5783-2000 M8×25-8.8	1	
7	1040200183	螺母 GB/T6170-2000 M8-10	nut GB/T6170-2000 M8-10	1	
8	01572101200000090	密封环	Seal ring	1	
9	01572101200000041	隔热网板III	Insulation board III	1	
10	015723022LB020000	排气管总成	Exhaust pipe assembly	1	
11	01572101200000010	消声器支架	Muffler bracket	1	
12	1040001029	螺栓GB/T5783-2000 M16×50-10.9	Bolt stud GB/T5783-2000 M16×50-10.9	5	
13	01572101200300001	隔热网板焊合	Heat shield	1	
14	01572101200000080	密封垫	Gasket	1	
15	1040001749	螺栓GB/T5789-1986 M12×30-10.9	Bolt stud GB/T5789-1986 M12×30-10.9	4	





# ZOOMLION

拖拉机零部件图册

第七章 散热系统



散热系统 015723026LB000000  
Cooling system

散热系统

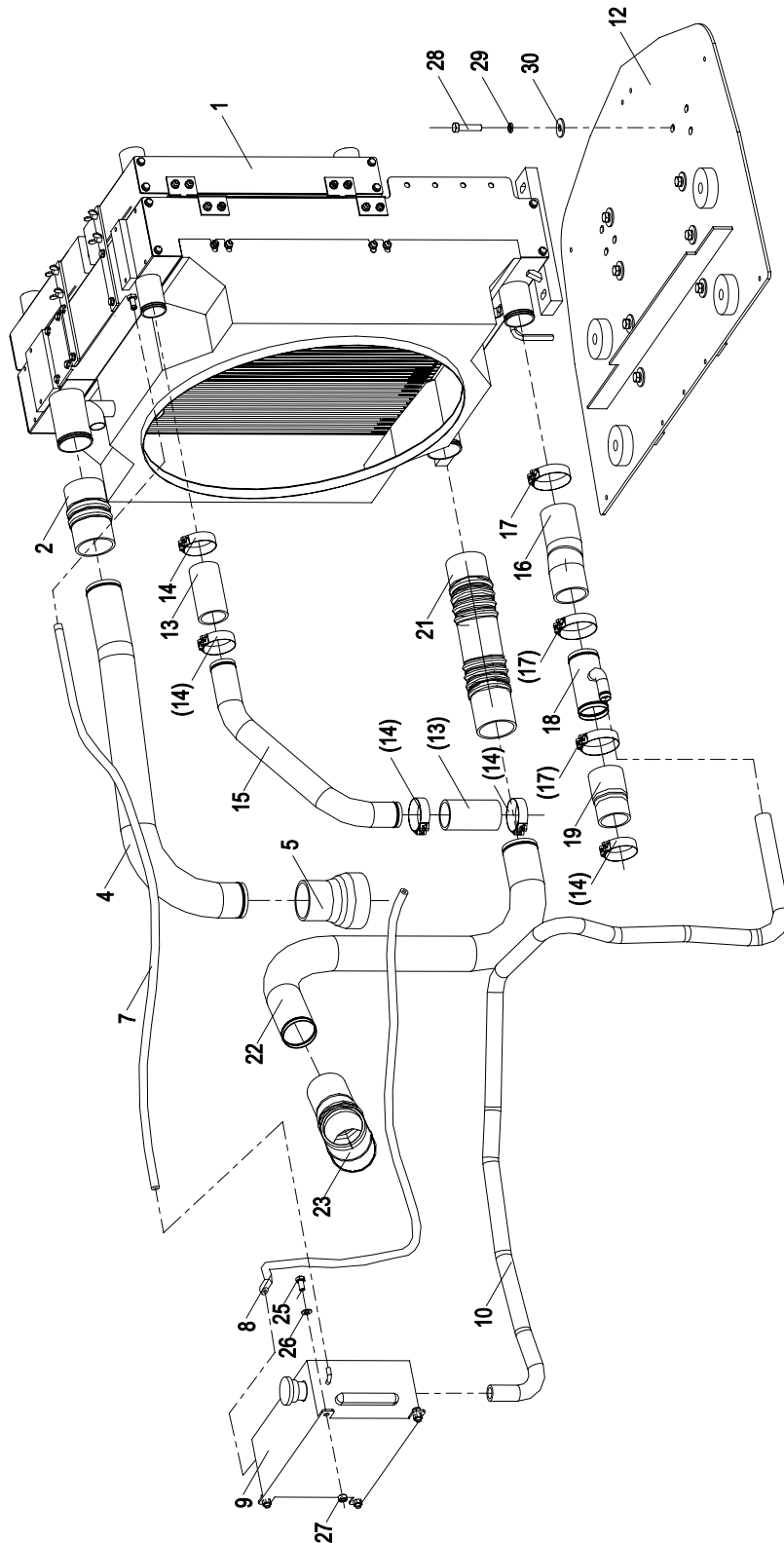

散热系统 015723026LB000000  
Cooling system

序号	代号	零件名称		数量	备注
KEY	PART NO.	CHINESE NAME	ENGLISH NAME	QTY	REMARKS
1	1000300608	发动机散热器	Engine radiator	1	
2	015723026LB000001	中冷波纹管	Inter cooling corrugated pipe	1	
3	1049900378	弹簧卡箍	Spring-loaded CLAMP	6	C
4	015723026LB000002	中冷器出气钢管	Intercooler outlet steel pipe	1	
5	015723026LB000003	发动机进气胶管	Engine intake hose	1	
6	1990202083	T型弹簧卡箍	T-type spring clamp	1	C
7	015723026LB000016	通气管 I	Vent pipe I	1	
8	015723026LB000014	通气管 II	Vent pipe II	1	
9	015723026LB000015	膨胀水箱总成	Expansion tank assembly	1	
10	015723026LB000013	补水管	Water supply pipe	1	
11	1049900362	抱箍	Hoop	2	C
12	015723026LB020000	下底板	Bottom plate	1	
13	015723026LB000007	散热器进水胶管	Radiator inlet pipe	2	
14	1990200547	T型卡箍(无弹簧)	T-clamp(no spring)	5	
15	015723026LB000008	散热器进水钢管	Radiator water inlet steel pipe	1	
16	015723026LB000011	散热器出水胶管	Radiator outlet hose	1	
17	1990200579	T型卡箍(无弹簧)	T-clamp(no spring)	3	
18	015723026LB000012	散热器出水钢管	Radiator outlet steel pipe	1	
19	015723026LB000010	发动机进水胶管	Engine water hose	1	
20	1990200066	重型喉箍	Heavy clamp	4	C
21	015723026LB000006	中冷器进气胶管	Intercooler intake hose	1	
22	015723026LB000005	中冷器进气钢管	Intake steel pipe of intercooler	1	
23	015723026LB000004	涡轮增压器出气胶管	Turbocharger outlet hose	1	
24	1990202447	T型弹簧卡箍	T-type spring clamp	1	C
25	1040000116	螺栓 M10×20-8.8 GB/T5783-2000	Bolt M10×20-8.8 GB/T5783-2000	4	
26	1040300061	垫圈 10-200HV GB/T97.1-2002	Washer 10-200HV GB/T97.1-2002	4	
27	1040200113	螺母 M10-8 GB/T6170-2000	Nut M10-8 GB/T6170-2000	4	

散热系统 015723026LB000000  
Cooling system

散热系统

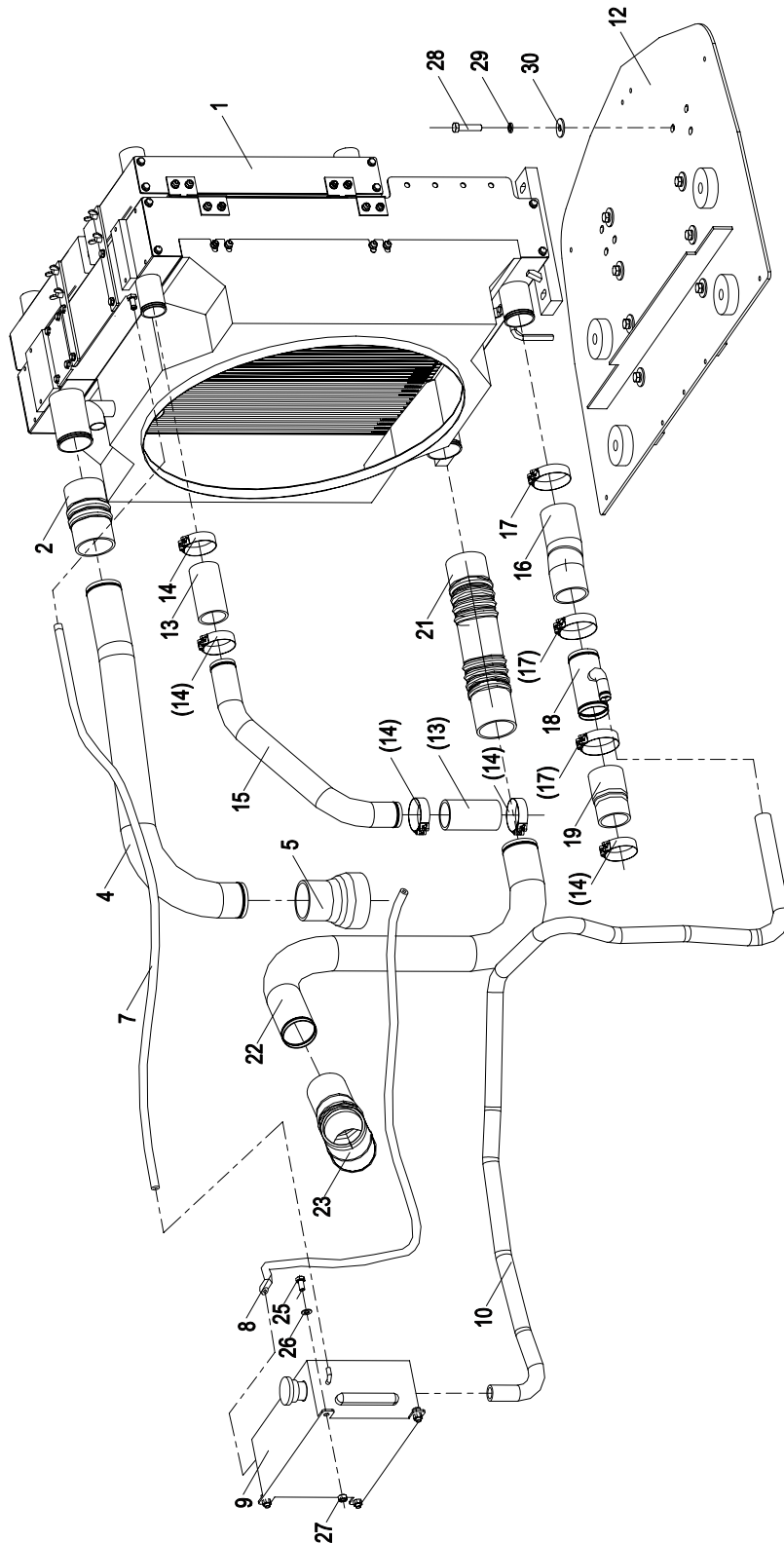

散热系统 015723026LB000000  
Cooling system

序号	代号	零件名称		数量	备注
KEY	PART NO.	CHINESE NAME	ENGLISH NAME	QTY	REMARKS
28	1040000149	螺栓 M12×50-8.8 GB/ T5783-2000	Bolt M12×50-8.8 GB/T5783-2000	8	
29	1040300054	垫圈 12 GB/T93-1987	Washer 12 GB/T93-1987	8	
30	1040300233	垫圈 12-200HV GB/ T96.1-2002	Washer 12-200HV GB/T96.1-2002	8	
31	1029902081	扎带	Tie	12	C
32	1999901604	美孚-40° C防冻液	Mobil -40°C Antifreeze	1	C



# ZOOMLION

拖拉机零部件图册

第八章 进气系统



## 进气系统 015723025LB000000 Air intake system

进气系统

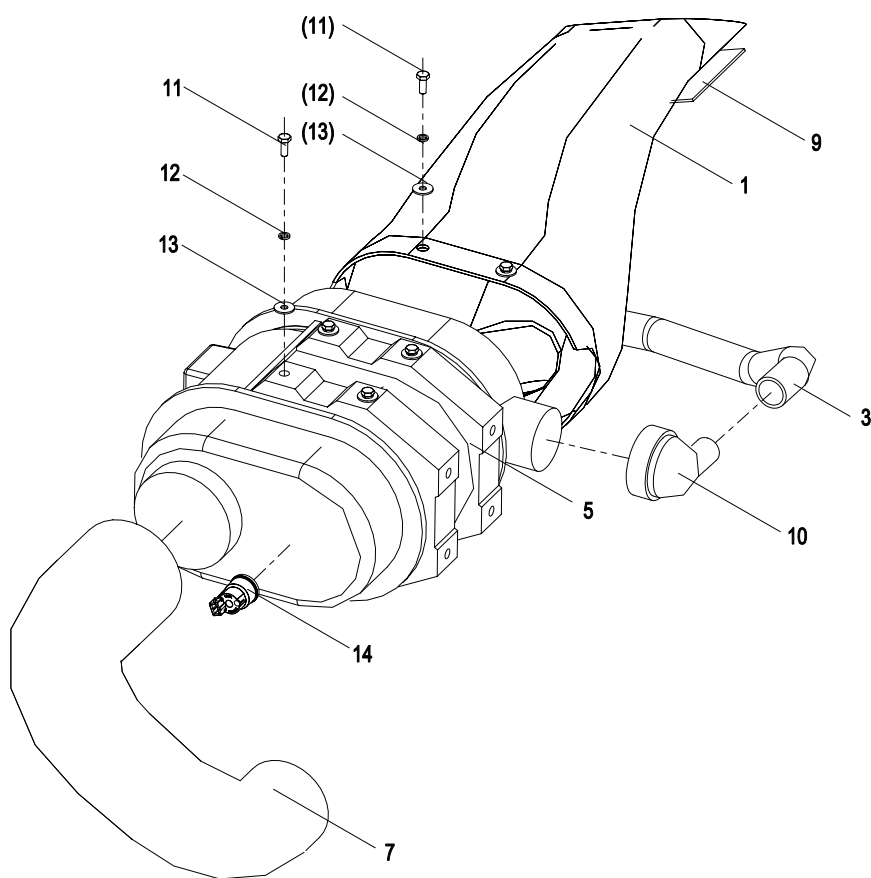



进气系统 015723025LB000000  
Air intake system

序号	代号	零件名称		数量	备注
KEY	PART NO.	CHINESE NAME	ENGLISH NAME	QTY	REMARKS
1	015723025LB000003	进气导罩	Inlet guide	1	
2	1049900357	抱箍	Hoop	2	C
3	015723025LB000002	引射排尘管 $\phi 40$ (外径) $\times 4-820$	Ejector exhaust pipe $\phi 40 \times 4-800$	1	
4	1049900358	抱箍	Hoop	1	C
5	1010500305	空气滤清器	Air cleaner	1	
6	1049900360	抱箍	Hoop	1	C
7	015723025LB000001	进气管	Inlet guide	1	
8	1990201200	强力卡箍	Hoop	1	C
9	01572101400000050	橡胶板	Rubber sheet	1	
10	1149901407	废气引射接头	Waste gas Ejector Joint	1	
11	1040000267	螺栓 M8 $\times$ 20-8.8 GB/T5783-2000	Bolt M8 $\times$ 20-8.8 GB/T 5783-2000	8	
12	1040300063	垫圈 8 GB/T93-1987	Washer 8 GB/T93-1987	8	
13	1040300210	垫圈 8 GB/T96.1-2002	Washer 8 GB/T96.1-2002	8	
14	1020404558	滤芯堵塞报警器	Filter element blocking alarm	1	
15	01572101400000060	条形海绵	Strip sponge	1	C
16	202230020	胶水	Wlue	1	C



# ZOOMLION

拖拉机零部件图册

第九章 空调系统



## 空调系统 015723081LB000000 Air conditioning system

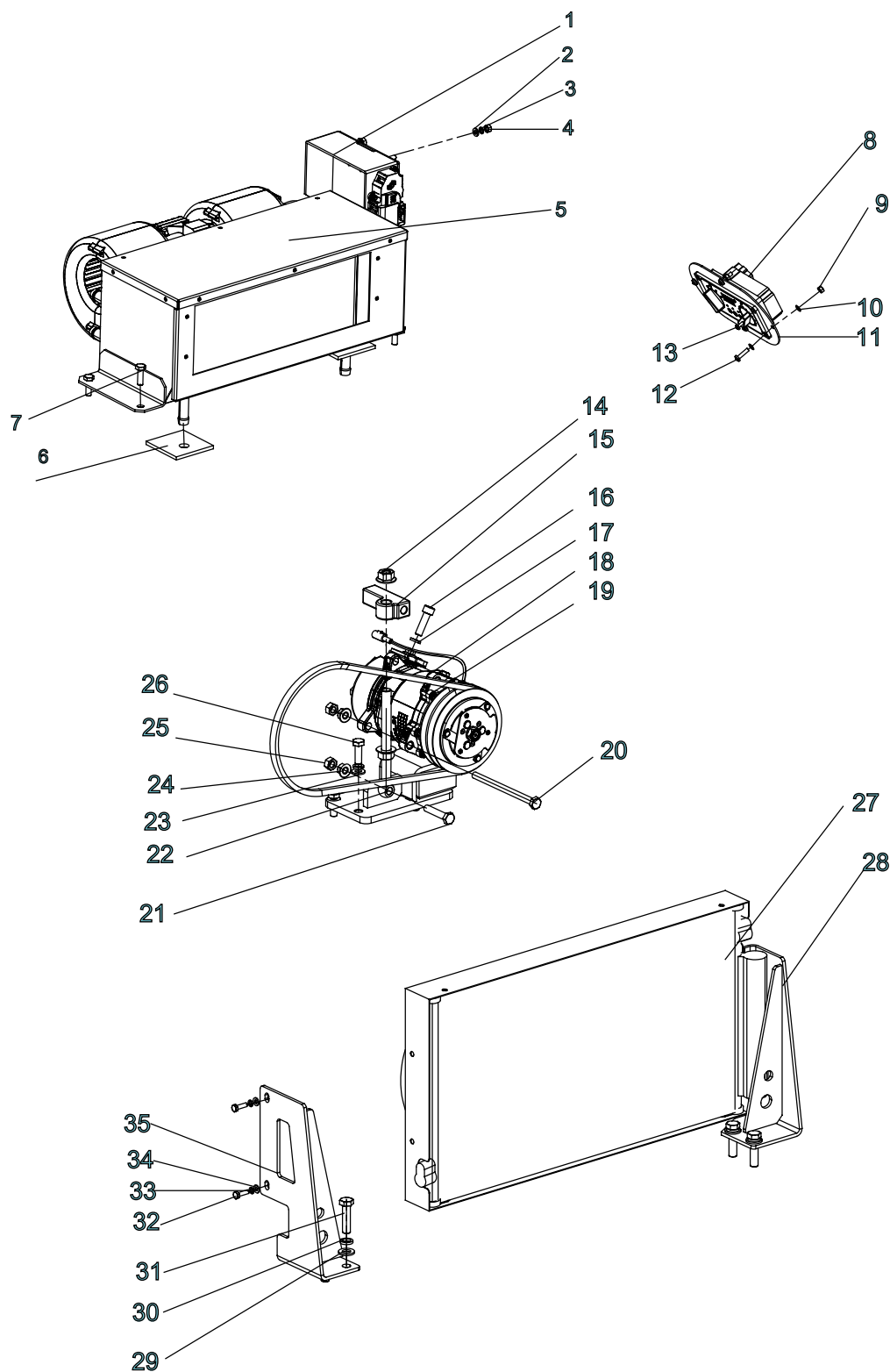

空调系统 015723081LB000000  
Air conditioning system

序号	代号	零件名称		数量	备注
KEY	PART NO.	CHINESE NAME	ENGLISH NAME	QTY	REMARKS
序号	代号	中文名称	英文名称	件数	备注
1	1020521732	新风总成	Fresh air assembly	1	
2	1040300561	垫圈6-200HV	Washer 6-200hv	4	
3	1040301509	垫圈	Washer	4	
4	1040201892	螺母M6-8	Nut m6-8	4	
5	1130101333	蒸发器总成	Evaporator assembly	1	
6	015723081LA080003	密封件	Sealing element	2	
7	1040102977	螺栓M8×25-8.8	Bolt M8 × 25-8.8	4	
8	1020104349	控制面板	control panel	1	
9	1040200107	螺母M5-8	Nut m5-8	4	
10	1040300586	垫圈	Washer	8	
11	1130101350	面板固定板210×110mm	Panel fixing plate 210 × 110mm	1	
12	1040100815	螺钉	screw	4	
13	1040100617	螺钉	screw	5	
14	1040200293	螺母M14-8	Nut m14-8	2	
15	015723081LB060002	支板	Support plate	1	
16	015723081LB060004	螺钉	screw	1	
17	1040300781	垫圈	Washer	5	
18	1130101349	压缩机总成	Compressor assembly	1	
19	1031002338	三角皮带AV×13 1067	V-belt AV × 13 1067	1	
20	1040005717	六角头螺栓M10×140-8.8	Hexagon head bolt M10 × 140-8.8	2	
21	1040001278	螺栓M10×50-10.9	Bolt M10 × 50-10.9	1	
22	015723081LB060001	撑杆	Brace	1	
23	1040302489	垫圈10-200HV	Washer 10-200hv	4	
24	1040200319	螺母M10-8	Nut m10-8	3	
25	1040200679	螺母M10-8	Nut m10-8	3	
26	1040001680	螺栓M10×30-8.8	Bolt M10 × 30-8.8	4	
27	1130101380	冷凝器总成	Condenser assembly	1	
28	1999906791	冷凝器左支架	Condenser left support	1	
29	1040300607	垫圈12-140HV	Washer 12-140hv	4	

空调系统 015723081LB000000  
Air conditioning system

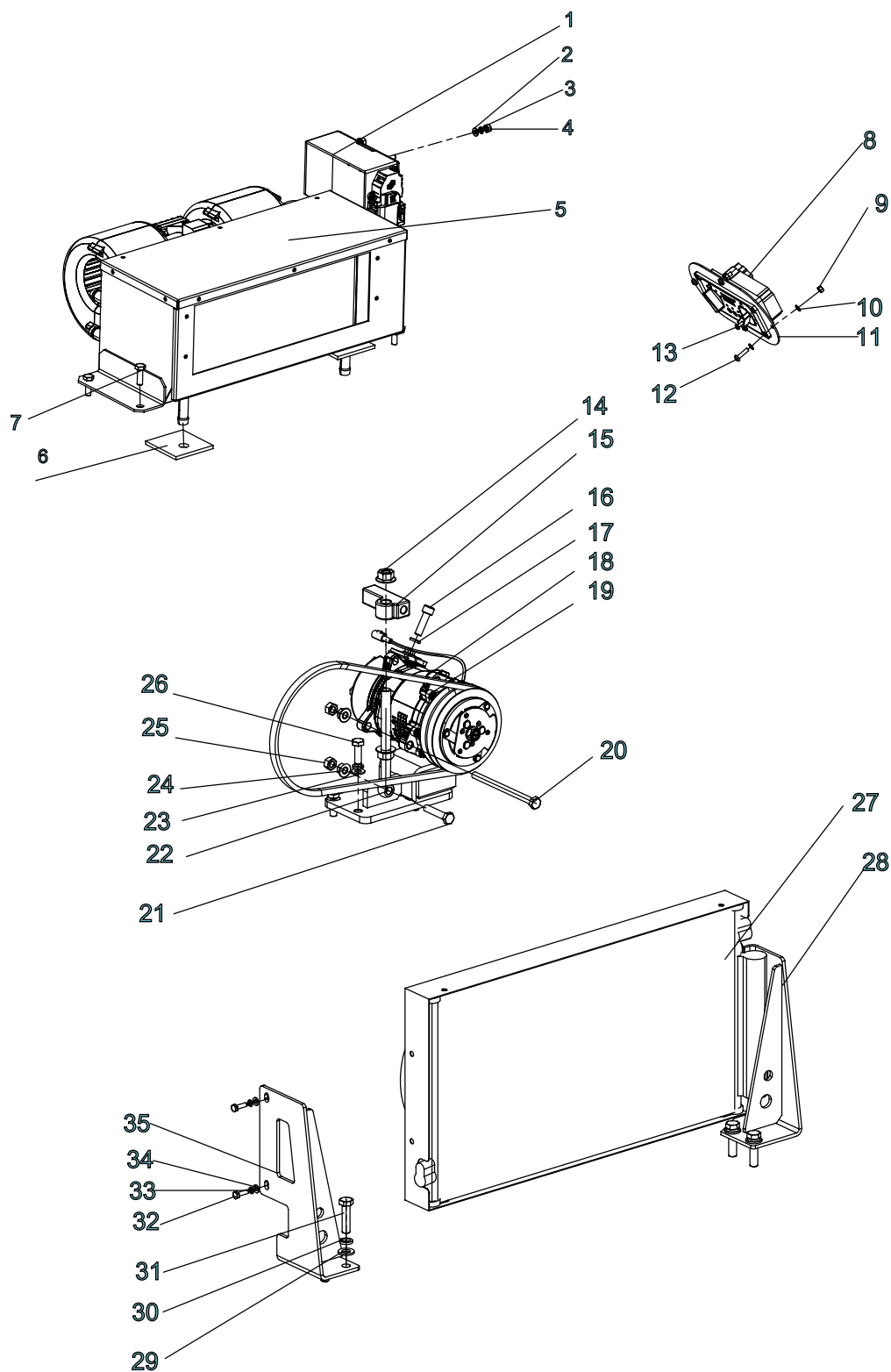

空调系统 015723081LB000000  
Air conditioning system

序号	代号	零件名称		数量	备注
KEY	PART NO.	CHINESE NAME	ENGLISH NAME	QTY	REMARKS
30	1040300054	垫圈	Washer	4	
31	1040005576	六角头螺栓-全螺纹 M12×45-8.8	Hexagon head bolt - Full Thread M12 × 45-8.8	4	C
32	1040005587	螺栓M6×20-8.8	Bolt M6 × 20-8.8	4	C
33	1040302803	弹簧垫圈	Spring washer	4	C
34	1040300610	垫圈6-140HV	Washer 6-140hv	4	C
35	1999906792	冷凝器右支架	Condenser right bracket	1	C

## 空调系统 015723081LB000000 Air conditioning system

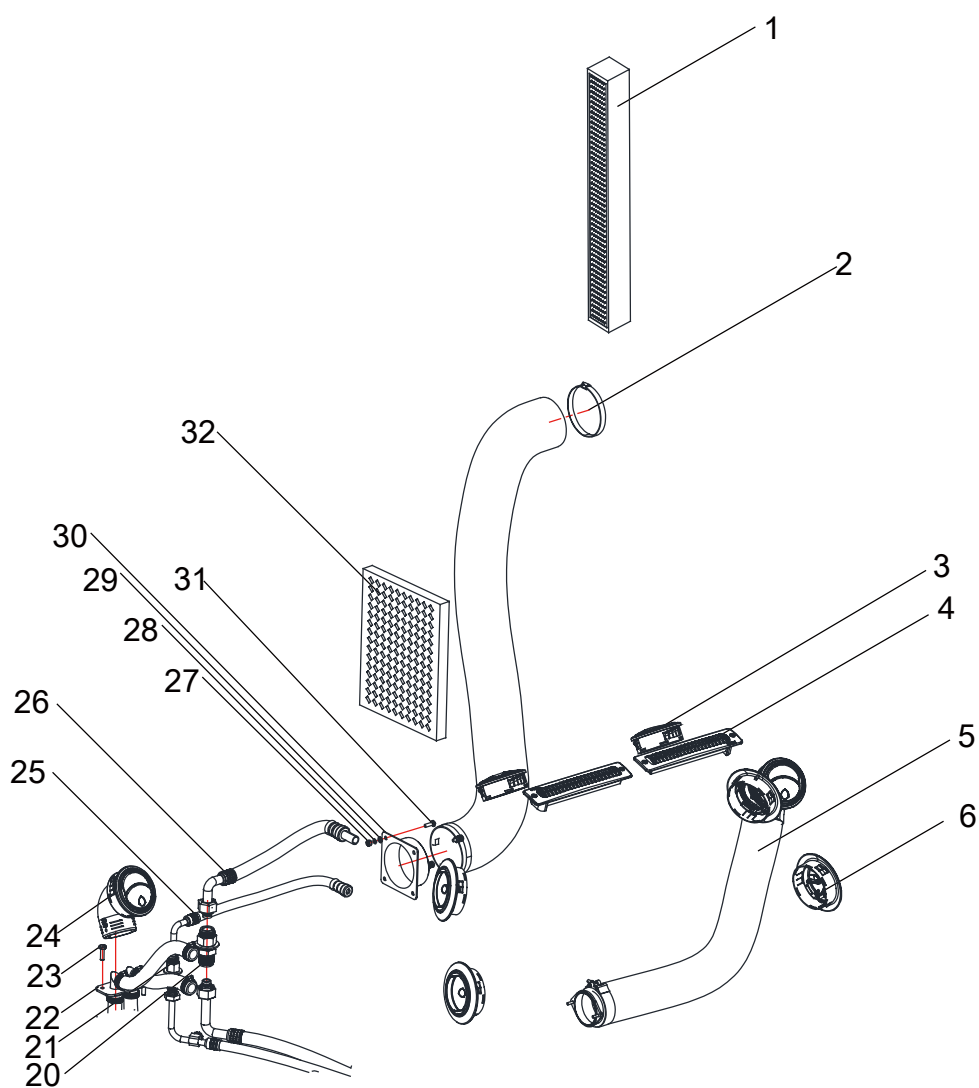



空调系统 015723081LB000000  
Air conditioning system

序号	代号	零件名称		数量	备注
KEY	PART NO.	CHINESE NAME	ENGLISH NAME	QTY	REMARKS
1	1130101334	活性炭滤网 495×48×48mm	Activated carbon filter screen 495 × forty-eight × 48mm	1	
2	1990200897	卡箍 φ 76- φ 92	Clamp φ 76- φ ninety- two	2	C
3	1130101344	可闭风口 φ 76mm	Closable tuyere φ 76mm	2	C
4	1130101377	方形风口	Square tuyere	2	C
5	1130101345	风道 φ 55×520mm	Air duct φ fifty-five × 520mm	1	C
6	1130101379	大可闭风口	Large closable tuyere	4	C
7	1140259487	蒸压软管组件2350mm	Autoclave hose assembly 2350mm	1	
8	1140260009	压冷软管组件	Pressure cooling hose assembly	1	
9	1140260010	冷蒸软管组件	Cold steam hose assembly	1	
10	1990200518	蜗杆卡箍16-25	Worm clamp 16-25	10	
11	1130101339	热水管 φ 16×2800mm	Hot water pipe φ sixteen × 2800mm	1	
12	1130101338	热水管 φ 16×1500mm	Hot water pipe φ sixteen × 1500mm	1	
13	1060000400	电磁阀	Solenoid valve	1	
14	1990200547	T型卡箍(无弹簧)57-65	T-clamp (without spring) 57-65	4	
15	1140115750	风口过渡板 φ 55mm	Tuyere transition plate φ 55mm	2	
16	1040300045	垫圈4-200HV	Washer 4-200hv	4	
17	1040300044	垫圈	Washer	4	
18	1040100618	螺钉M4×16-8.8	Screw M4 × 16-8.8	4	
19	1130101337	热水管 φ 16×1300mm	Hot water pipe φ sixteen × 1300mm	1	
20	1149902530	接头组件M24×1.5-6g	Connector assembly M24 × 1.5-6g	1	
21	1149902529	接头组件M16×1.5-6g	Connector assembly M16 × 1.5-6g	1	
22	015723081LA021000	热水管接头	Hot water pipe joint	1	

## 空调系统 015723081LC000000 Air conditioning system

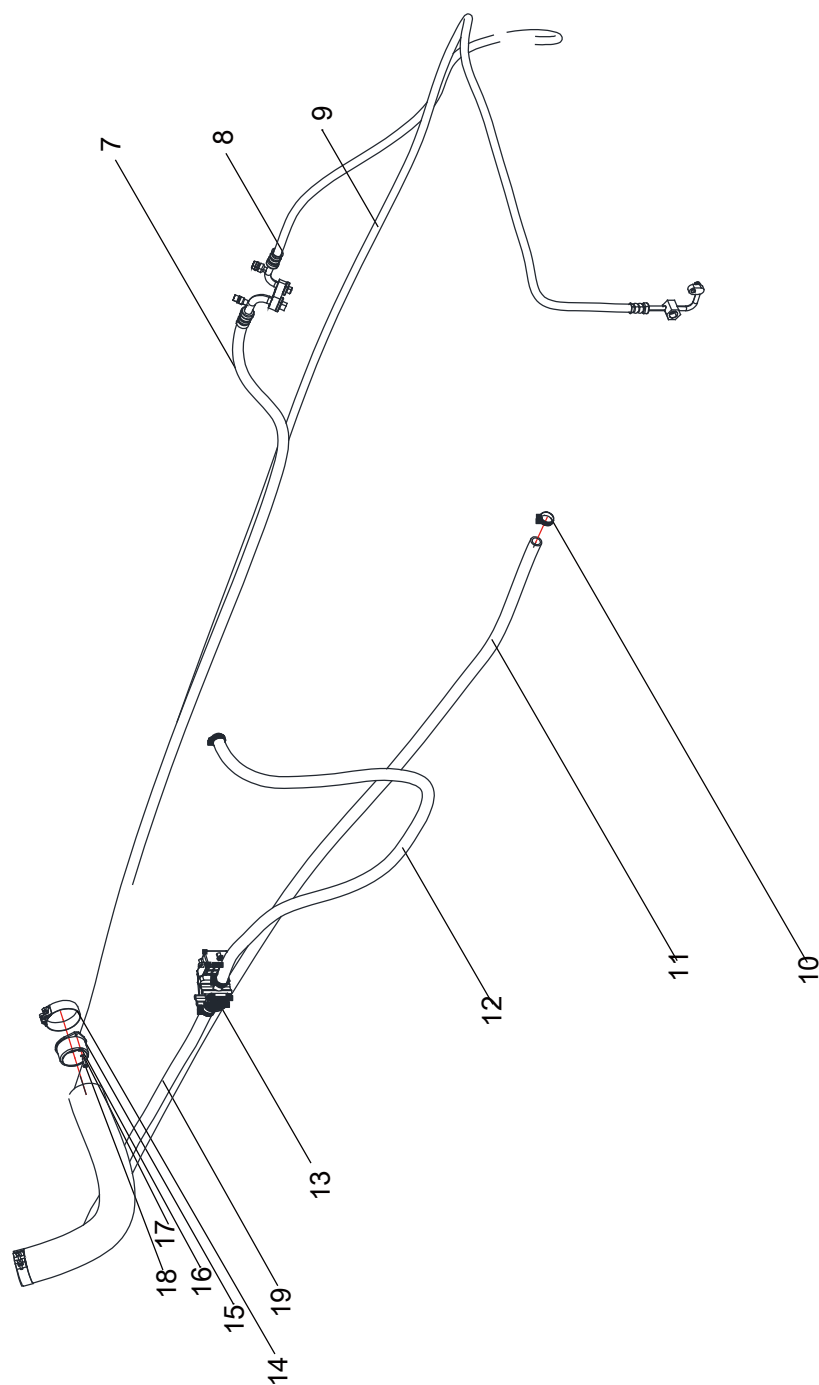

空调系统 015723081LB000000  
Air conditioning system

序号	代号	零件名称		数量	备注
KEY	PART NO.	CHINESE NAME	ENGLISH NAME	QTY	REMARKS
23	1040004514	螺栓M6×20-8.8	Bolt M6 × 20-8.8	2	
24	1130101342	弯头可闭风口 φ 55mm	Elbow air outlet φ 55mm	2	
25	1140259484	冷蒸软管组件310mm	Cold steam hose assembly 310mm	1	
26	1140259486	蒸压软管组件270mm	Autoclaved hose assembly 270mm	1	
27	1040200574	螺母M5-8	Nut M5-8	4	
28	1040301508	垫圈	Washer	4	
29	1040302257	垫圈5-200HV	Washer 5-200HV	4	
30	1140115856	大风口过渡板	Transition plate of gale inlet	1	
31	1040100822	螺钉M5×0.8	Screw M5×0.8	4	
32	1130101335	滤芯	filter element	1	



# ZOOMLION

拖拉机零部件图册

第十章 变速箱安装及操纵



## 变速箱安装及操纵015723037LC000000 Transmission assembly and control

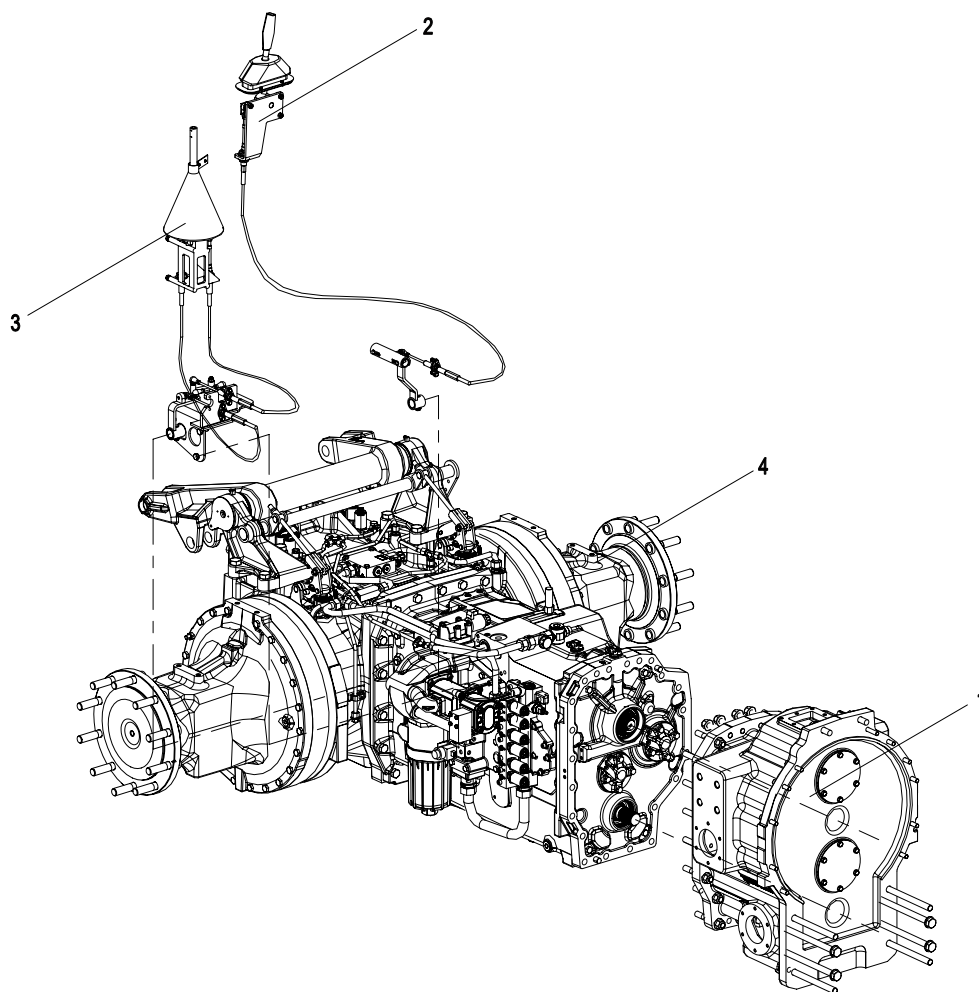

变速箱安装及操纵 015723037LC000000  
Transmission assembly and control

序号	代号	零件名称		数量	备注
KEY	PART NO.	CHINESE NAME	ENGLISH NAME	QTY	REMARKS
1	015723037LC040000	连接壳体安装	Connection housing installation	1	
2	01572101700300000	爬行档换挡机构	Crawling gear shift mechanism	1	
3	015723037LB020000	变速箱换挡机构	Transmission shift mechanism	1	
4	1030100958	变速箱后桥总成	Transmission rear axle assembly	1	
5	204050390	UTTO多用油	UTTO multi oil	1	A
说明：序号5无指引					

连接壳体安装 015723037LC040000  
Housing assembly

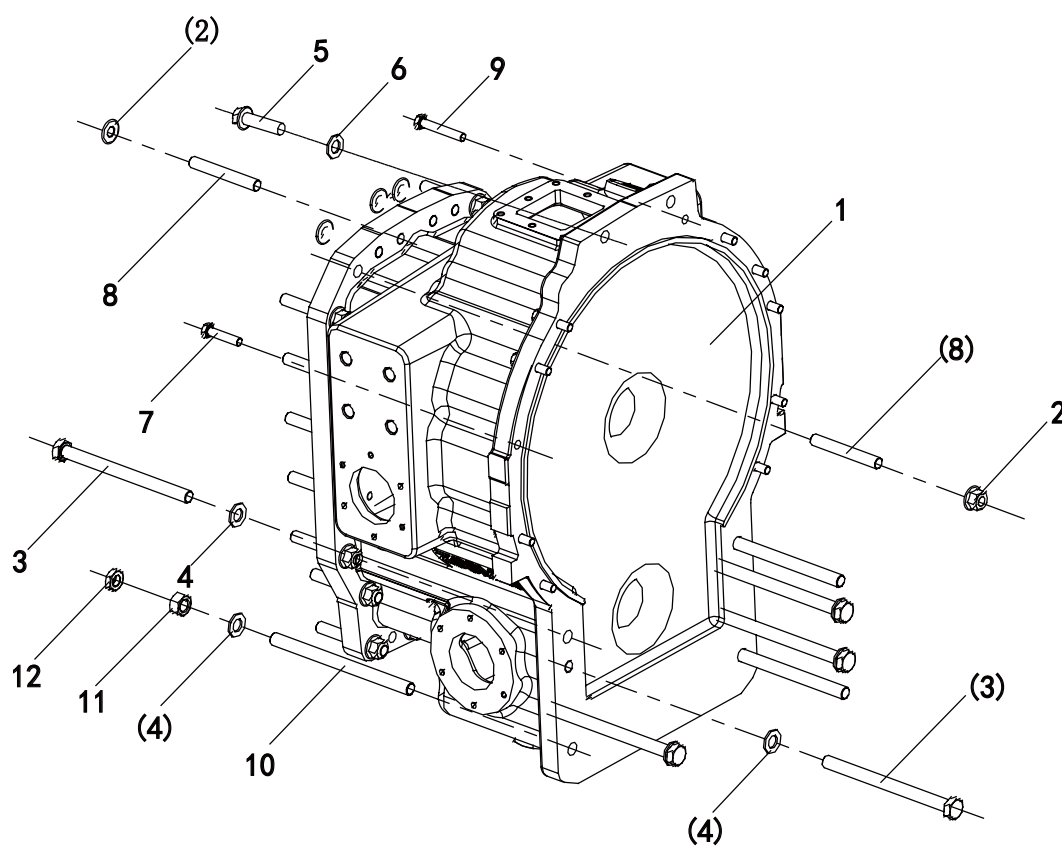



连接壳体安装 015723037LC040000  
Housing assembly

序号	代号	零件名称		数量	备注
KEY	PART NO.	CHINESE NAME	ENGLISH NAME	QTY	REMARKS
1	015723037LC040002	连接壳体	" Connecting housing"	1	
2	1040200965	全金属六角法兰锁紧螺母 M16-10 GB/T6187.1-2000	Nut	22	
3	1040006057	螺栓 M18×230-8.8 GB/ T5782-2000	Bolt M18×230-8.8 GB/ T5782-2000	7	
4	1040300053	垫圈 18-200HV GB/T97.1- 2002	Spring washer 18- 200HV GB/T97.1-2002	8	
5	1040002508	螺栓 M16×65-10.9 GB/ T5782-2000	Bolt M16×65-10.9 GB/ T16674.1-2004	2	
6	1040300053	垫圈 GB/T97.1-2002 18- 200HV	Carrier ring GB/T97.1- 2002 18-200HV	8	
7	1040002599	螺栓 M12×55-10.9 GB/ T5782-2000	Bolt M12×55-10.9 GB/ T5782-2000	10	
8	01572101700100020	变速箱连接螺栓	Transmission connecting bolt	22	
9	1040002240	螺栓M12×75-10.9 GB/ T5783-2000	Bolt M12×75-10.9 GB/ T5783-2000	1	
10	015723037LB040001	双头螺柱	Bolt stud	1	
11	1040200366	螺母 M18-8 GB/T6170- 2000	Nut M18-8 GB/T6170- 2000	1	
12	1040200266	螺母 M18-04 GB/T6172.1- 2000	Nut M18-04 GB/ T6172.1-2000	1	
13	1089900253	螺纹紧固胶	Thread fastening glue	1	

变速箱换挡机构 015723037LB020000  
Transmission shift mechanism

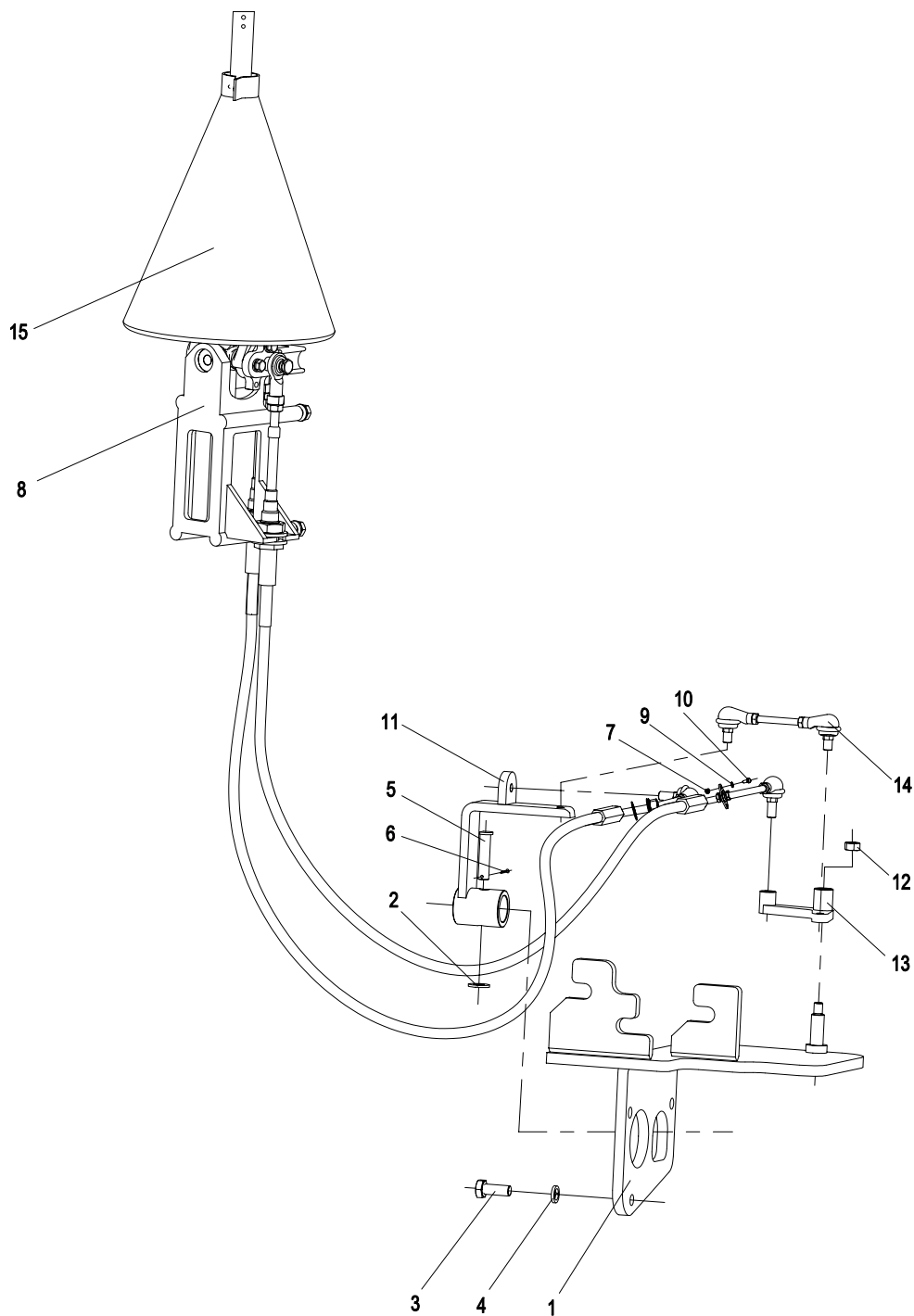

变速箱换挡机构 015723037LB020000  
Transmission shift mechanism

序号	代号	零件名称		数量	备注
KEY	PART NO.	CHINESE NAME	ENGLISH NAME	QTY	REMARKS
1	015723037LB022000	支架	Bracket	1	
2	1040300061	垫圈 10-200HV GB/T97.1-2002	Spring washer 10-200HV GB/T97.1-2002	8	
3	1040000114	螺栓 M10×25-8.8 GB/T5783-2016	Bolt M10×25-8.8 GB/T5783-2016	3	
4	1040300067	垫圈 10 GB/T93-1987	Washer 10 GB/T93-1987	3	
5	01572101700200010	销	Pin	1	
6	1040500044	销 2×16 GB/T91-2000	Pin 2×16 GB/T91-2000	1	
7	1040200111	螺母 M6-8 GB/T6170-2000	Bolt M6-8 GB/T5783-2000	4	
8	1031300106	变速箱操纵软轴总成	Shift controller	1	▲
8	1031700493	换挡控制器	Shift controller	1	△
9	1040300062	垫圈 6 GB/T93-1987	Washer 6 GB/T93-1987	4	
10	1040000107	螺栓 M6×20-8.8 GB/T5783-2000	Bolt M6×20-8.8 GB/T5783-2000	4	
11	015723037LB021000	摇臂	rocker arm	1	
12	1040200192	螺母 M8-8 GB/T6170- 2000	Nut M8-8 GB/T6170-2000	1	
13	01572101700220000	三角臂	Triangle arm	1	
14	1039904912	连杆组合件	Connecting rod	1	▲
14	1031700494	连杆	connecting rod	1	△
15	01572101700001011	防尘罩	Dust cover	1	
16	1029902081	扎带 CHS-8×250	Tie CHS-8×250	5	C
17	1990201979	管夹 CL-11-φ 15	Pipe clamp CL-11-φ 15	4	C

爬行档换挡机构 01572101700300000  
Crawling gear shifting mechanism

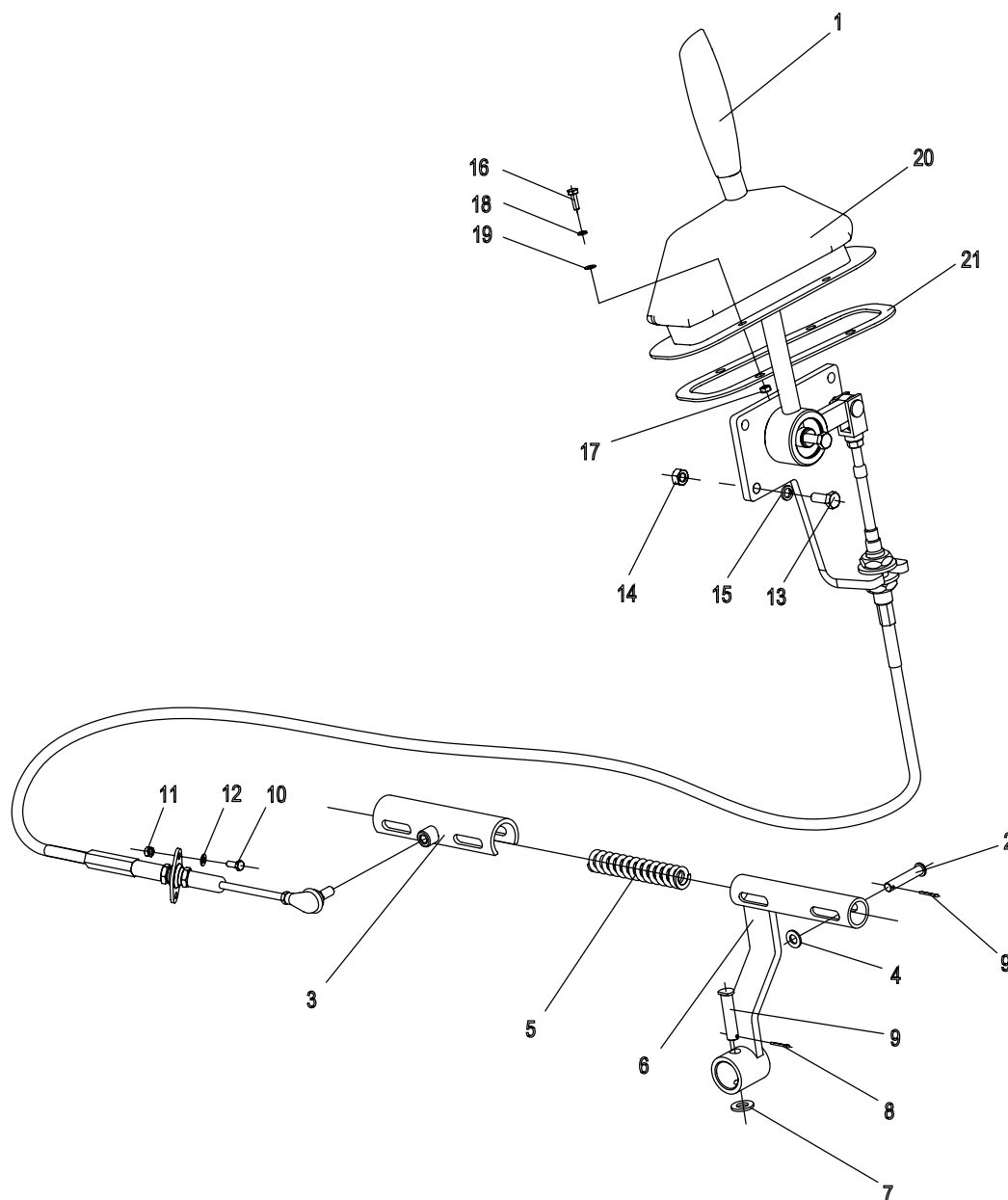

爬行档换挡机构 01572101700300000  
Crawling gear shifting mechanism

序号	代号	零件名称		数量	备注
KEY	PART NO.	CHINESE NAME	ENGLISH NAME	QTY	REMARKS
1	1031300107	爬行档操纵软轴总成	Creep controller	1	▲
1	1031700492	爬行档控制器	Creep controller	1	△
2	01572101700300020	销	Pin	2	
3	01572101700310000	套筒	Sleeve	1	
4	1040300066	垫圈 8-200HV GB/T97.1-2002	Spring washer 8-200HV GB/T97.1-2002	2	
5	01572101700300010	弹簧	Spring	1	
6	01572101700320000	摇臂焊接	Rocker arm welding	1	
7	1040300061	垫圈 10-200HV GB/T97.1-2002	Washer 10-200H GB/T97.1-2002	1	
8	1040500044	销 2×16 GB/T91-2000	Pin 2×16 GB/T91-2000	3	
9	01572101700200010	销	Pin	1	
10	1040000107	螺栓 M6-20 GB/T5783-2000	Bolt M6-20 GB/T5783-2000	2	
11	1040200111	螺母 M6-8 GB/T6170-2000	Nut M6-8 GB/T6170-2000	2	
12	1040300062	垫圈 6 GB/T93-1987	Washer 6 GB/T93-1987	2	
13	1040000267	螺栓 M8×20-8.8 GB/T5783-2000	Bolt M8×20-8.8 GB/T5783-2000	3	
14	1040200192	螺母 M8×8 GB/T6170-2000	Bolt M8×8 GB/T6170-2000	3	
15	1040301510	垫圈 8 GB/T93-1987	Washer 8 GB/T93-1987	3	
16	1040000052	螺栓 M4×12-8.8 GB/T5783-2000	Bolt M4×12-8.8 GB/T5783-2000	4	
17	1040200100	螺母 M4-8 GB/T6170-2000	Nut M4-8 GB/T6170-2000	4	
18	1040300044	垫圈 4 GB/T93-1987	Washer 4 GB/T93-1987	4	
19	1040300069	垫圈 4-200HV GB/T848-2002	Washer 4-200HV GB/T848-2002	4	
20	015706038KAA00011	密封套	Sealing sleeve	1	
21	01572101700300040	压板	Plate	1	
22	1029902081	扎带 CHS-8×250(白)	Tie CHS-8×250(白)	5	C



# ZOOMLION

拖拉机零部件图册

第十一章 传动轴布置



## 传动轴布置 015723036LC000000 Shaft assembly

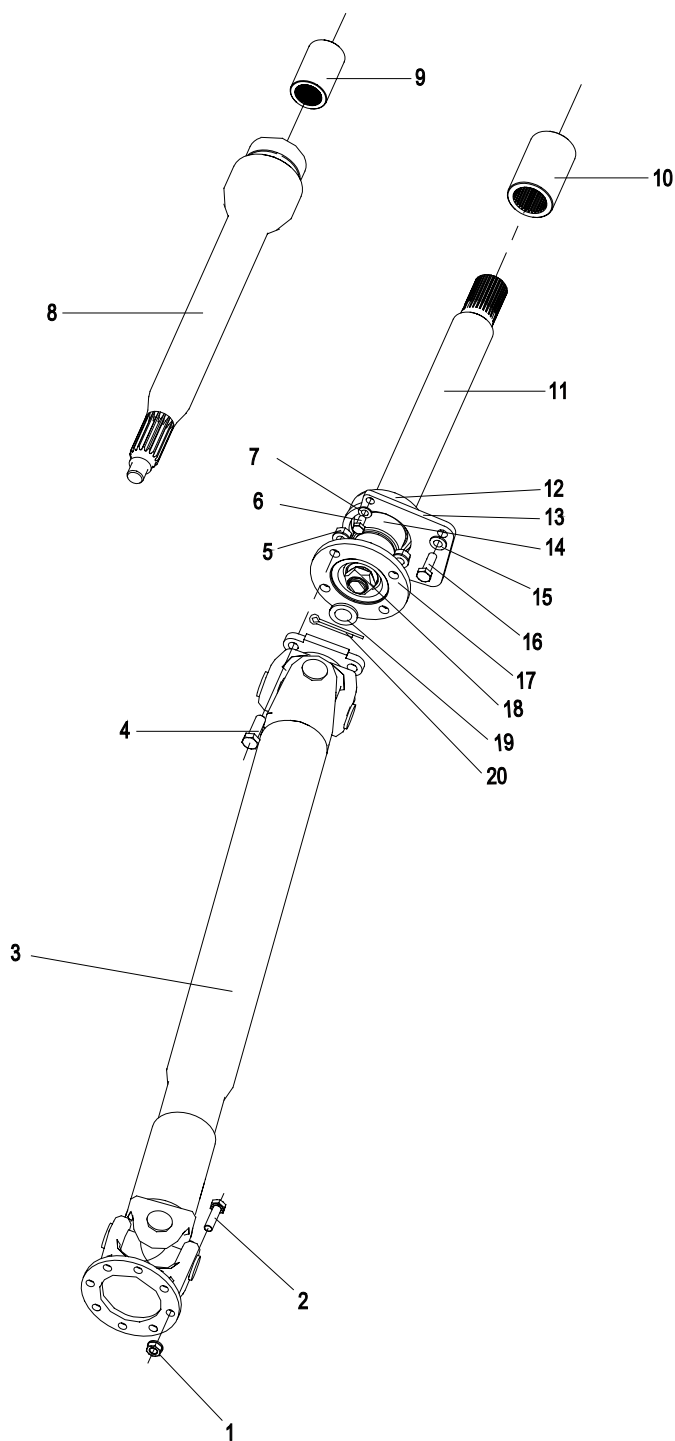



传动轴布置 015723036LC000000  
Shaft assembly

序号	代号	零件名称		数量	备注
KEY	PART NO.	CHINESE NAME	ENGLISH NAME	QTY	REMARKS
1	1040201574	防松螺母 BY-10F-8-Zn.D TB/T3019-2001	Anti loose nut BY-10F-8- Zn.D TB/T3019-2001	8	
2	1040000366	螺栓 M10×35-10.9 GB/T5783-2016	"Bolt M10×35-10.9 GB/T5783-2016"	8	
3	1030700320	传动轴总成 NJ130- 1003±20	Drive shaft assembly BJ130-952±20	1	
4	1040000573	螺栓 M12×40-10.9 GB/T 5783-2016	Bolt M12×40-10.9 GB/T5783-2016	4	
5	1040201575	防松螺母 BY-12F-8-Zn.D TB/T3019-2001	Anti loose nut BY-12F-8- Zn.D TB/T3019-2001	4	
6	1040000288	螺栓 M8×25-8.8 GB/T 5783-2000	Bolt M8×25-8.8 GB/T 5783-2000	2	
7	1040300066	垫圈 8-200HV GB/T97.1-2002	Washer 8-200HV GB/T97.1-2002	2	
8	015723036LB000001	花键轴	Spline shaft	1	
9	01572102200000020	花键套	Spline sleeve	1	
10	01572102200000030	花键套	Spline sleeve	1	
11	015723036LC000002	花键轴 II	Spline shaft II	1	
12	1050201370	轴承	Bearing	1	
13	01572102200000040	盖板	Cover plate	1	
14	015723036LC000003	限位环	Limit ring	1	
15	1040300061	垫圈 10-200HV GB/T97.1-2002	Washer 10-200HV GB/T97.1-2002	2	
16	1040000090	螺栓 M10×30-8.8 GB/T5783-2016	Bolt M10×30-8.8 GB/T5783-2016	2	
17	015723036LC000001	花键法兰	Spline flange	1	
18	1040202423	螺母 M22×1.5-04 GB/T9459-1988	Nut M22×1.5-04 GB/T9459-1988	1	
19	015723036LB000005	垫圈22	Washer22	1	
20	1040500233	销 5×40 GB/T91-2000	Pin 5×40 GB/T91-2000	1	
21	204110013	锂基脂ZL-3	Lithium Grease	1	



# ZOOMLION

拖拉机零部件图册

第十二章 转向驱动桥总成及安装



## 转向驱动桥总成及安装 015723031LC000000 Steering drive axle assembly

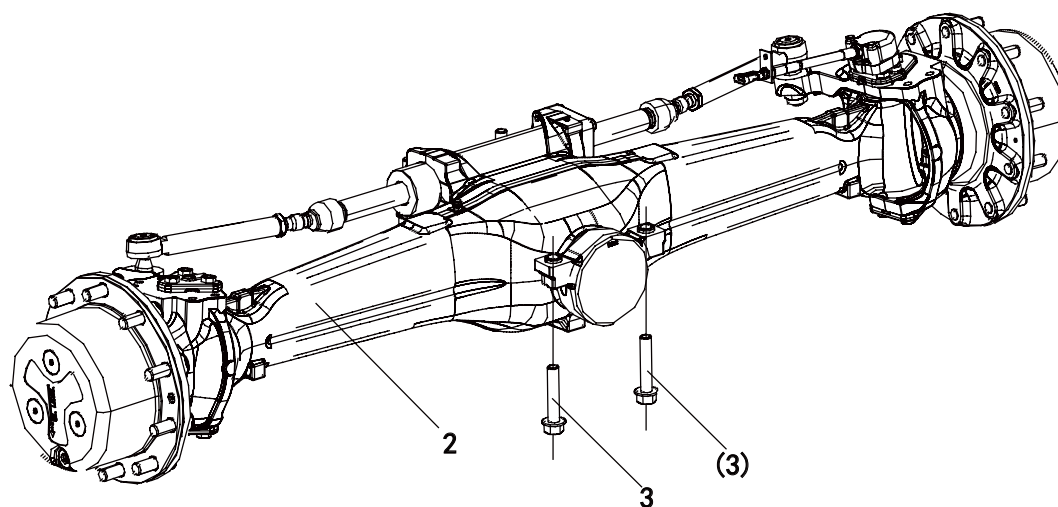

转向驱动桥总成及安装 015723031LC000000  
Steering drive axle assembly

序号	代号	零件名称		数量	备注
KEY	PART NO.	CHINESE NAME	ENGLISH NAME	QTY	REMARKS
1	204050390	UTTO多用油	UTTO multi oil	1	C
2	1030100921	前驱动桥总成	Front drive axle assembly	1	
3	01572102300000010	螺栓 M20×2X150-10.9	Bolt M20×2X150-10.9	4	
4	1089900253	螺纹紧固胶	Thread fastening glue	1	C



# ZOOMLION

拖拉机零部件图册

第十三章 车轮总成及安装



前轮装配总成 015723032LC000006  
Front Wheel assembly

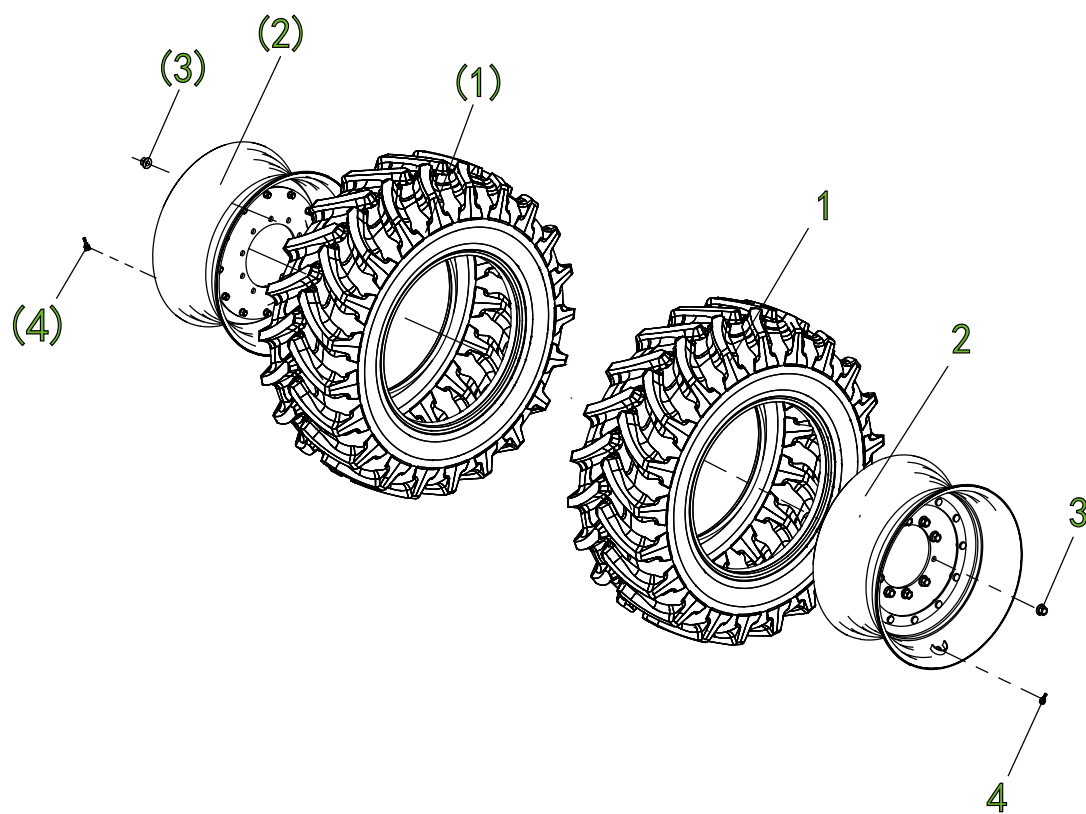



前轮装配总成 015723032LC000006  
Front Wheel assembly

序号	代号	零件名称		数量	备注
KEY	PART NO.	CHINESE NAME	ENGLISH NAME	QTY	REMARKS
1	1030800872	轮胎 TM800 HS	Tyre	2	
2	1030800840	轮辋 DW16×30	Wheel rim	2	
3	1040200015	轮胎螺母	Tyre nut	20	
4	1999904146	气门嘴	Valve stem	2	

## 后轮总成及安装 015724034EA000000 Rear wheel assembly

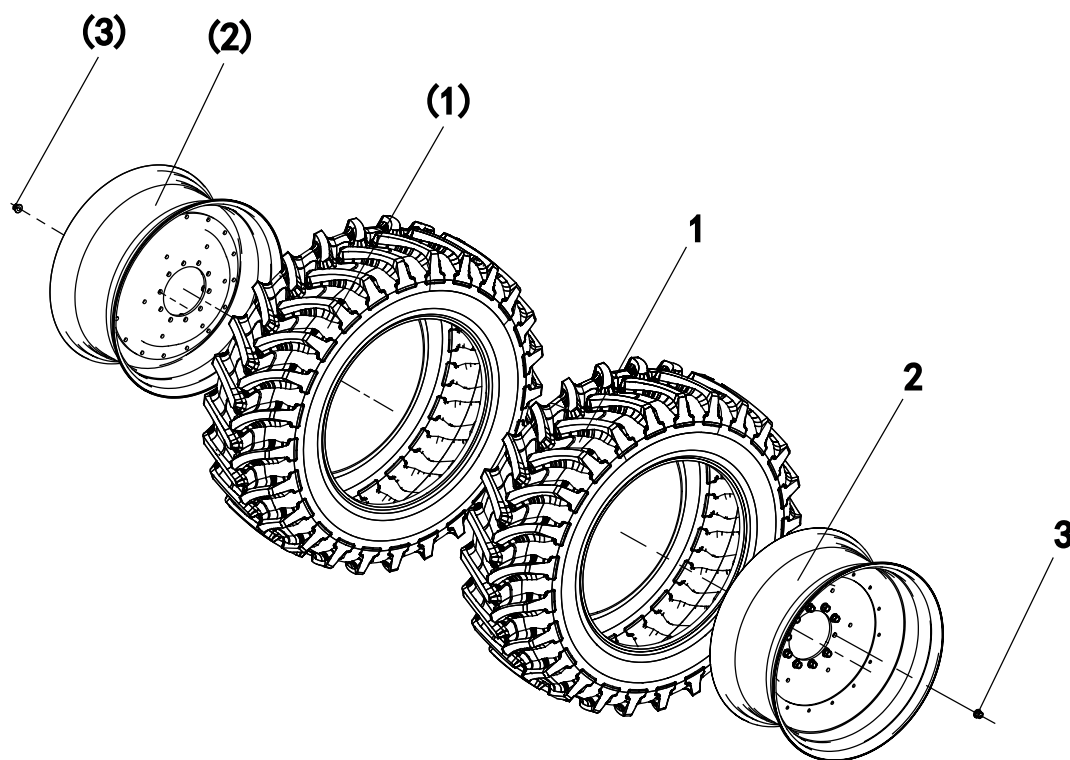

车轮总成及安装 015724034EA000000  
Rear Wheel assembly

序号	代号	零件名称		数量	备注
KEY	PART NO.	CHINESE NAME	ENGLISH NAME	QTY	REMARKS
1	1030800801	轮胎	Left front wheel assembly	2	
2	1030800813	轮辋 BH-RC-DW2042-P-155	Right front wheel assembly	2	
3	1040200015	轮胎螺母	Left rear wheel assembly	20	

## 前轮总成及安装 015723032LC000005 Front Wheel assembly

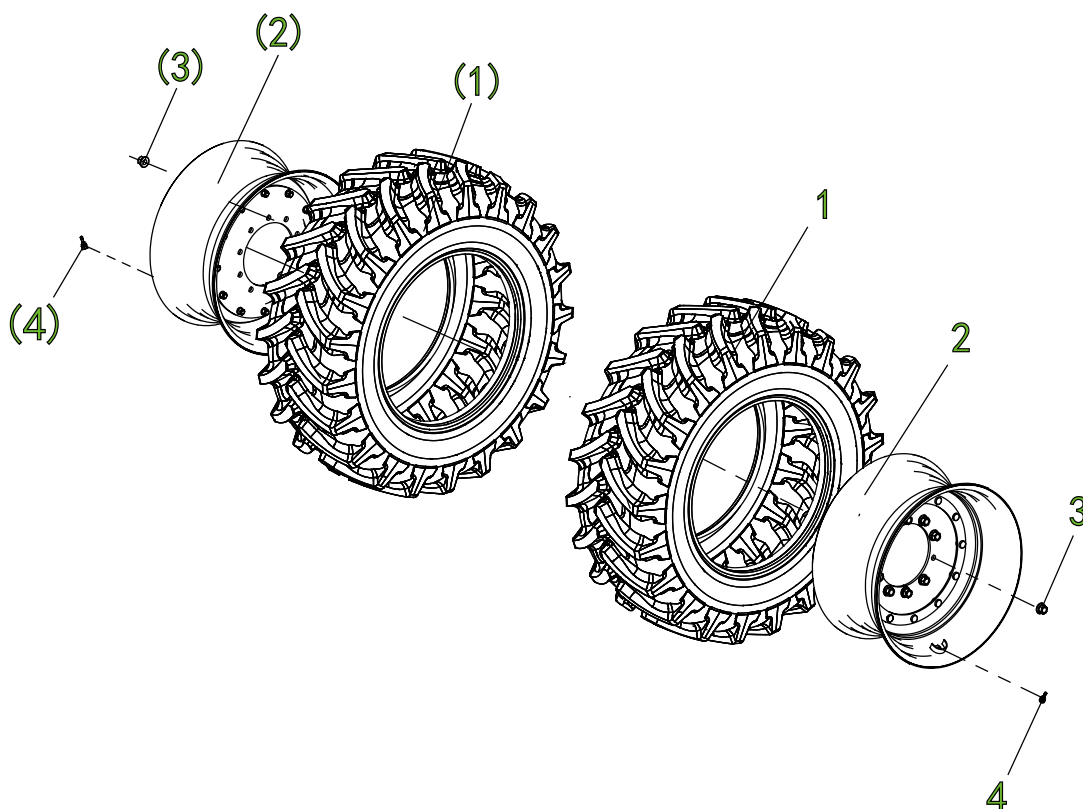

前轮总成及安装015723032LC000005  
Front Wheel assembly

序号	代号	零件名称		数量	备注
KEY	PART NO.	CHINESE NAME	ENGLISH NAME	QTY	REMARKS
1	1030800800	轮胎	Tyre	2	
2	1030800840	轮辋 DW16×30	Wheel rim	2	
3	1040200015	轮胎螺母	Tyre nut	20	
4	1999904146	气门嘴	Valve stem	2	

## 后轮总成及安装 015723034LC000007 Rear wheel assembly

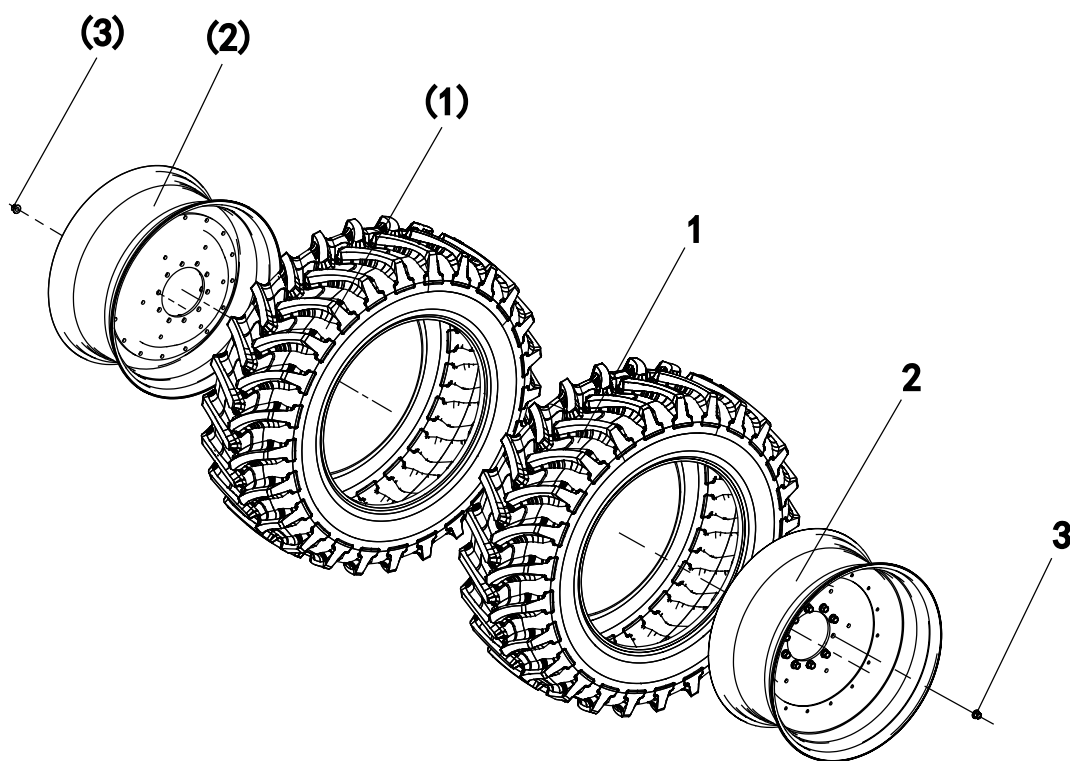

后轮总成及安装015723034LC000007  
Rear wheel assembly

序号	代号	零件名称		数量	备注
KEY	PART NO.	CHINESE NAME	ENGLISH NAME	QTY	REMARKS
1	1030801127	轮胎 650/65R42	Tyre	2	
2	1030800813	轮辋 BH-RC-DW2042-P-155	Wheel rim	2	
3	1040200015	轮胎螺母	Tyre nut	20	

前轮总成及安装 015723032LC000000  
Front Wheel assembly

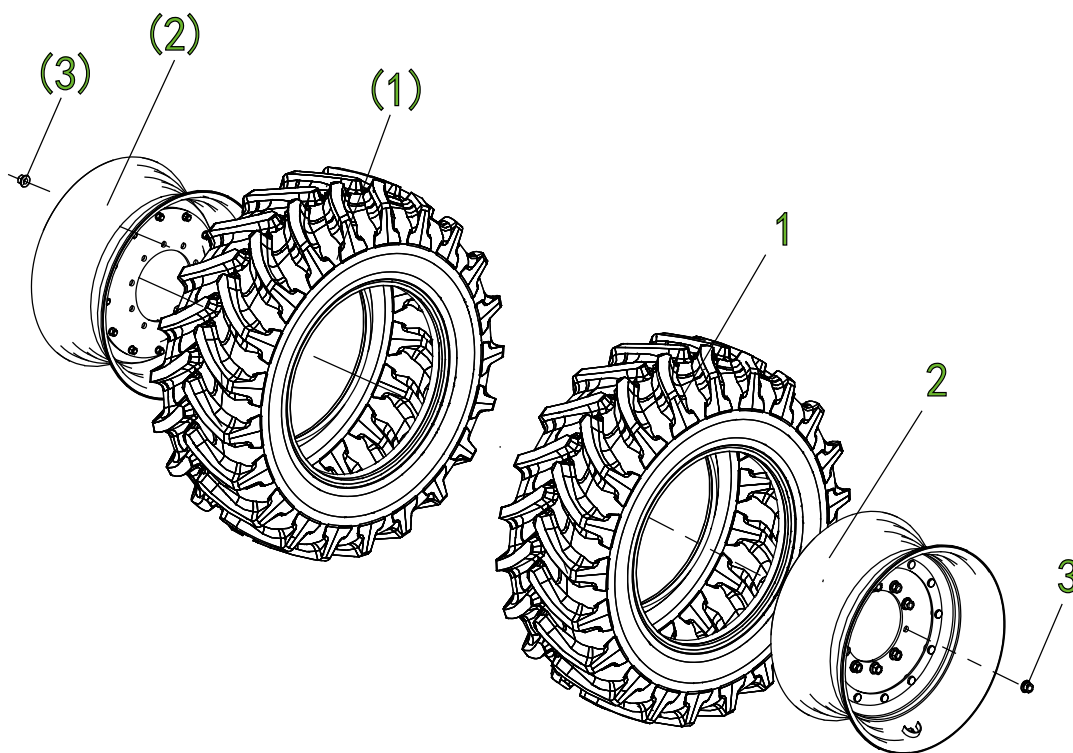



前轮总成及安装 015723032LC000000  
Front Wheel assembly

序号	代号	零件名称		数量	备注
KEY	PART NO.	CHINESE NAME	ENGLISH NAME	QTY	REMARKS
1	1030800795	轮胎	Tyre	4	
2	1040200015	轮胎螺母	Tyre nut	40	
3	1030800831	轮辋 W13×30	Wheel rim	4	

后轮总成及安装 015723034LC000006  
Rear wheel assembly

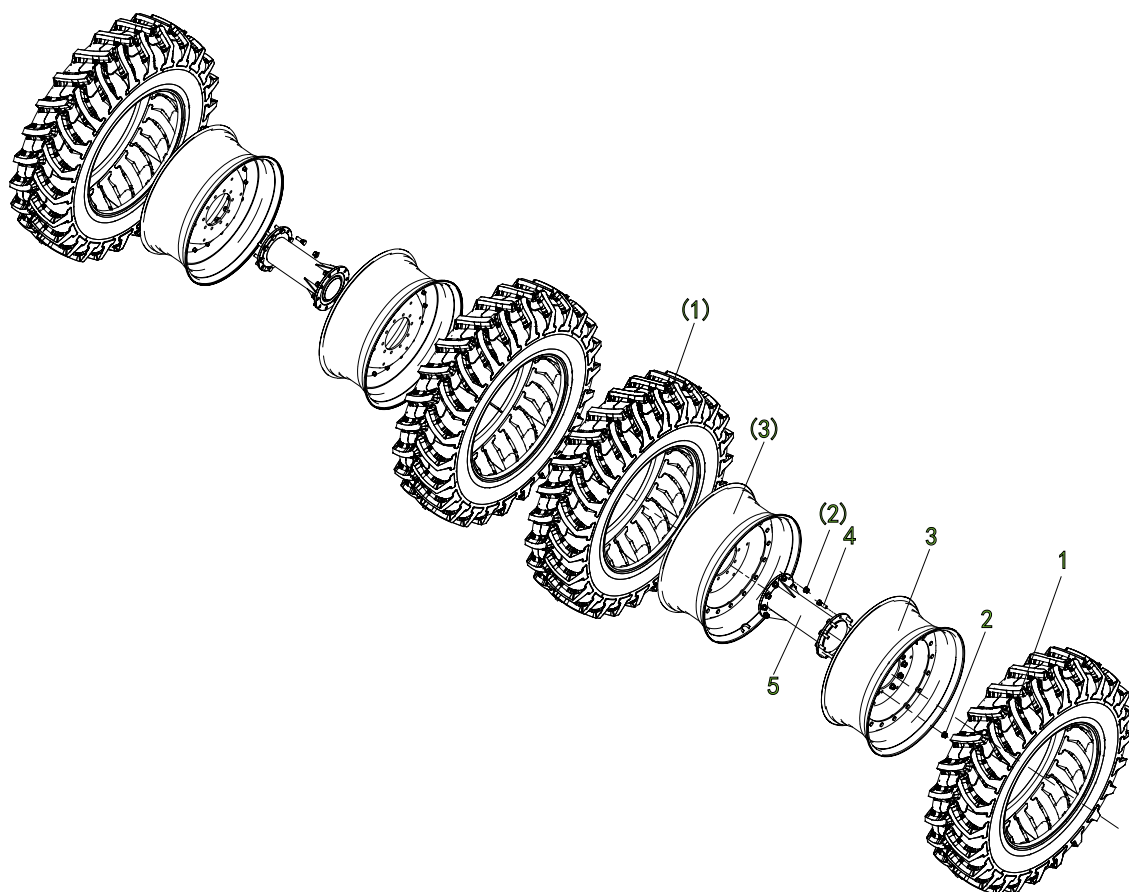

后轮总成及安装 015723034LC000006  
Rear wheel assembly

序号	代号	零件名称		数量	备注
KEY	PART NO.	CHINESE NAME	ENGLISH NAME	QTY	REMARKS
1	1030800799	轮胎	Tyre	4	
2	1040200015	轮胎螺母	Tyre nut	40	
3	1030800969	轮辋 DW18×42	Wheel rim	4	
4	015723034LC022001	连接筒焊合	Welding of connecting cylinder	2	
5	015723034LC000003	驱动轮固定螺栓	Driving wheel fixing bolt	20	



# ZOOMLION

拖拉机零部件图册

第十四章 手制动系统



## 手制动系统 01572103600000001 Parking brake system

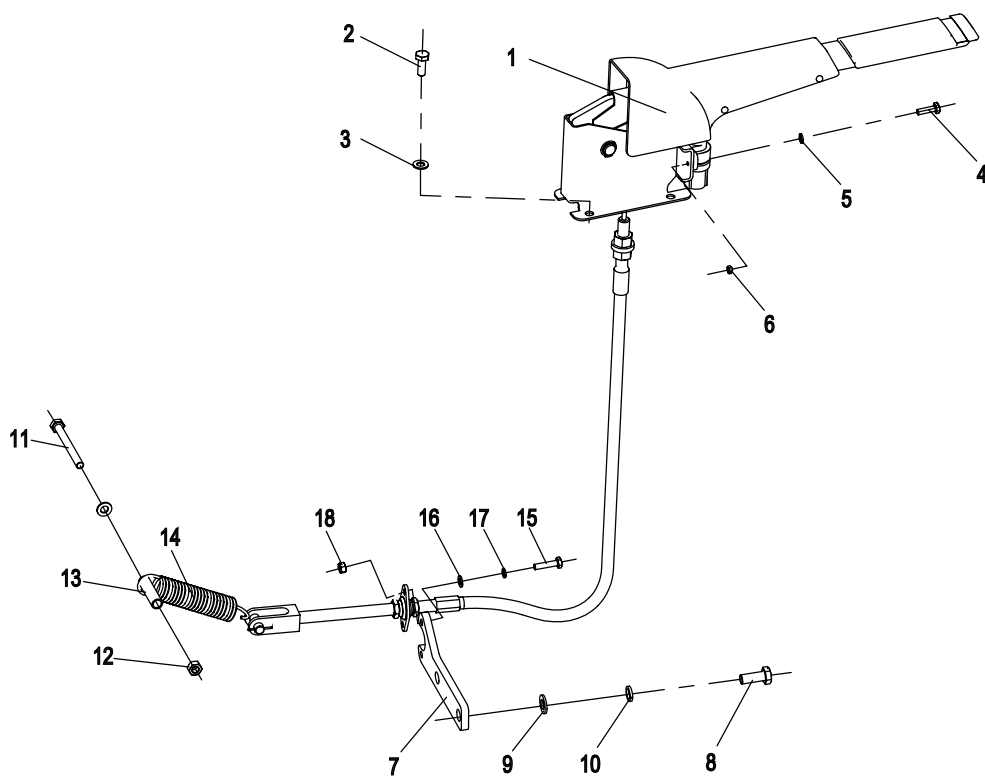

手制动系统 01572103600000001  
Parking brake system

序号	代号	零件名称		数量	备注
KEY	PART NO.	CHINESE NAME	ENGLISH NAME	QTY	REMARKS
1	1031700502	手制动总成	Hand brake assembly	1	▲
1	1031700491	手制动总成	Parking brake assembly	1	△
2	1040000288	螺栓 M8×25-8.8 GB/T 5783-2000	Bolt M8×20-8.8 GB/T 5783-2000	4	
3	1040300066	垫圈 8-200HV GB/T 97.1-2002	Spring washer 8-200HV GB/T 97.1-2002	5	
4	1040000217	螺栓 M4×16-8.8 GB/T5783-2000	Bolt M4×16-8.8 GB/ T5783-2000	2	
5	1040300045	垫圈 4-200HV GB/T97.1-2002	Spring washer 4-200HV GB/T97.1-2002	2	
6	1040200100	螺母 M4-8 GB/T6170-2000	Nut M4-8 GB/T6170-2000	2	
7	01572103600000010	板	Plate	1	
8	1040000114	螺栓 M10×25-8.8 GB/T 5783-2000	Bolt M10×25-8.8 GB/T 5783-2000	2	
9	1040300061	垫圈 10-200HV GB/T 97.1-2002	Spring washer	2	
10	1040300067	垫圈 10 GB/T 93-1987	Washer 10 GB/T 93-1987	2	
11	1040000104	螺栓 M8×80-8.8 GB/T 5783-2000	Bolt M8×80-8.8 GB/T 5783-2000	1	
12	1040201078	螺母 M8 GB/T 6170-2000	Nut M8 GB/T 6170-2000	1	
13	01572103600000021	套筒	Sleeve	1	
14	01572103600000030	拉簧	Drag spring	1	
15	1040000076	螺栓 M6×25-8.8 GB/T 5783-2000	Bolt	2	
16	1040300051	垫圈 6-200HV GB/T 97.1-2002	Spring washer 6-200HV GB/T 97.1-2002	2	
17	1040300062	垫圈 6 GB/T 93-1987	Washer 6 GB/T 93-1987	2	
18	1040200111	螺母 M6-8 GB/T 6170-2000	Nut M6-8 GB/T 6170-2000	2	





# ZOOMLION

拖拉机零部件图册

第十五章 配重及安装



## 前配重及安装 01572105300100000 Front weight assembly

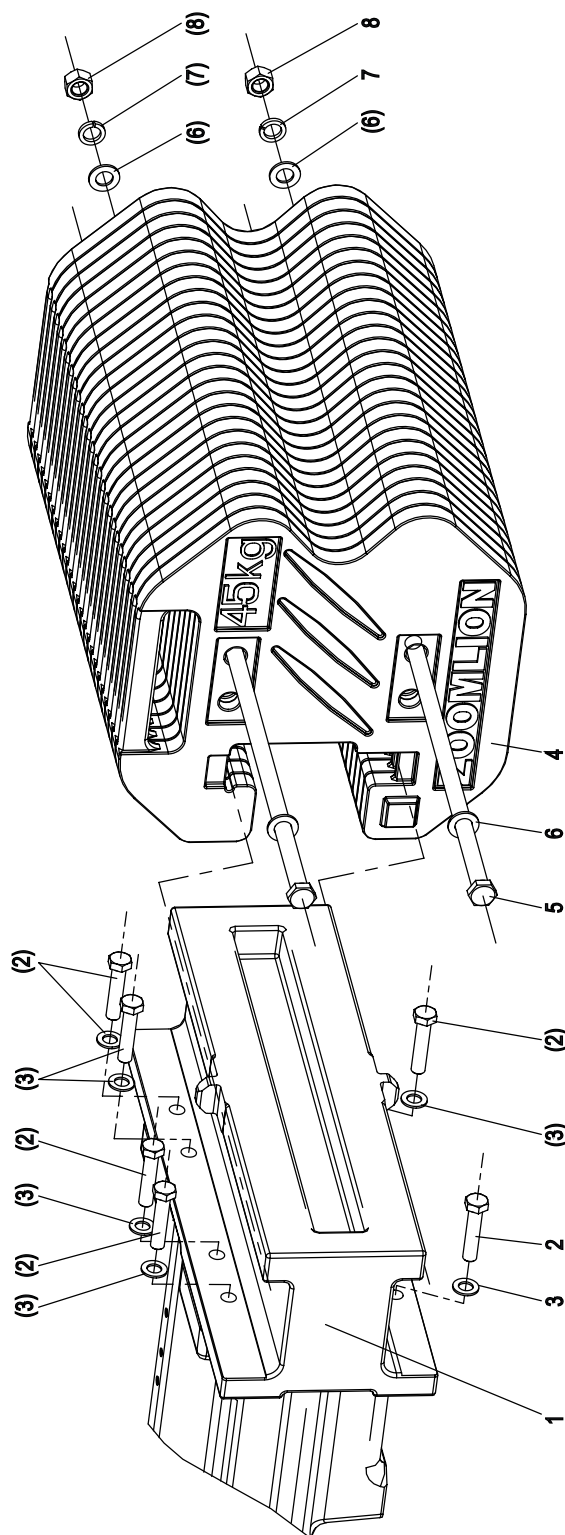

前配重及安装 01572105300100000  
Front weight assembly

序号	代号	零件名称		数量	备注
KEY	PART NO.	CHINESE NAME	ENGLISH NAME	QTY	REMARKS
1	01572105300100011	配重托架	Weight bracket	1	
2	1040000681	螺栓 M20×90-8.8 GB/T5783-2000	Bolt M20×90-8.8 GB/T5783-2000	6	
3	1040300106	垫圈 20-200HV GB/T97.1-2002	Washer 20-200HV GB/T97.1-2002	6	
4	01572105300100020	前配重块	Front weight block	26	
5	01572105300100031	螺杆	Screw	2	
6	1040300050	垫圈 24-200HV GB/T97.1-2002	Washer 24-200HV GB/T97.1-2002	4	
7	1040300049	垫圈 24 GB/T93-1987	Washer 24 GB/T93-1987	2	
8	1040200361	螺母 M24-10 GB/T6170-2000	Nut M24-10 GB/T6170-2000	2	



# ZOOMLION

拖拉机零部件图册

第十六章 前托架及安装



前托架及安装 015723030LC000000  
Front axle support assembly

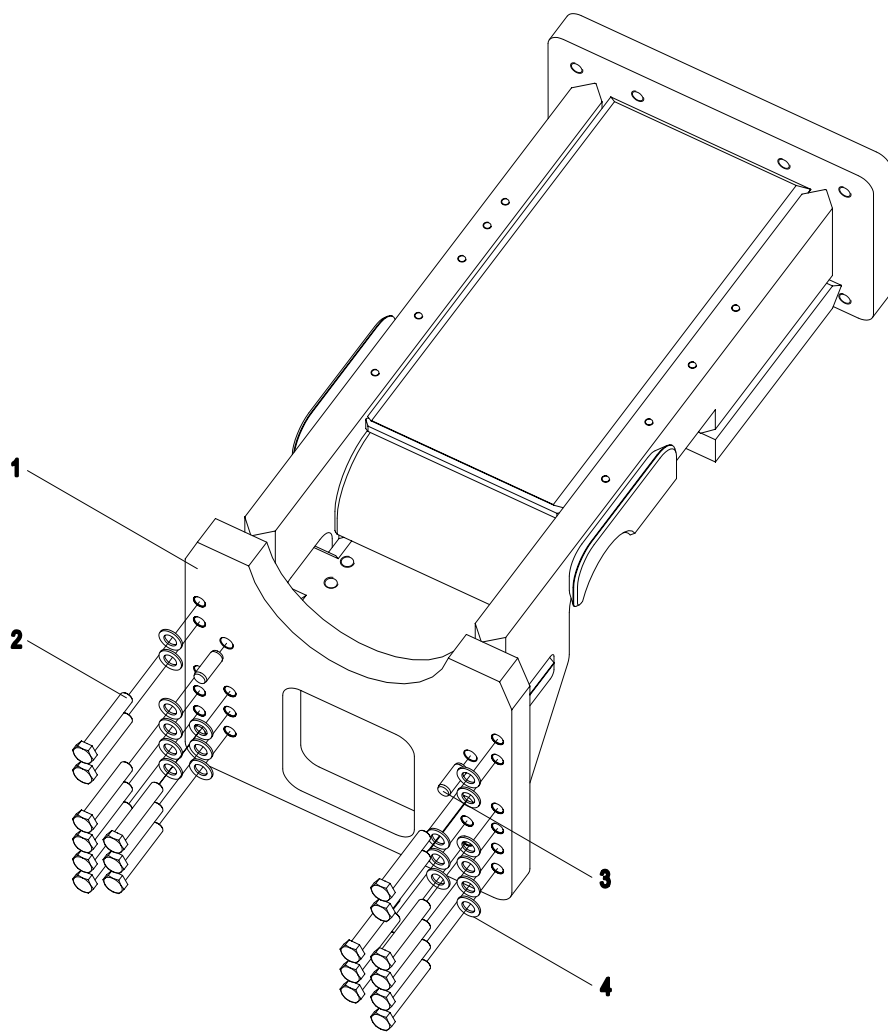

前托架及安装 015723030LC000000  
Front axle support assembly

序号	代号	零件名称		数量	备注
KEY	PART NO.	CHINESE NAME	ENGLISH NAME	QTY	REMARKS
1	015723030LC020000	前托架焊接总成	Front axle support assembly welded	1	
2	1040003246	螺栓 M20×110-10.9 GB/T5782-2000	Bolt M20×110-10.9 GB/T5782-2000	18	
3	01572102800001030	销 Φ20	Pin Φ20	2	
4	1040301033	垫圈 20-300HV GB/T97.1-2002	Washer 20-300HV GB/T97.1-2002	18	
5	1089900252	螺纹紧固胶 2711	Thread sealant 2711	1	C





# ZOOMLION

拖拉机零部件图册

第十七章 悬挂装置及安装



## 后三点悬挂总成及安装 01572103200100002 Rear Three Point Hitch assembly

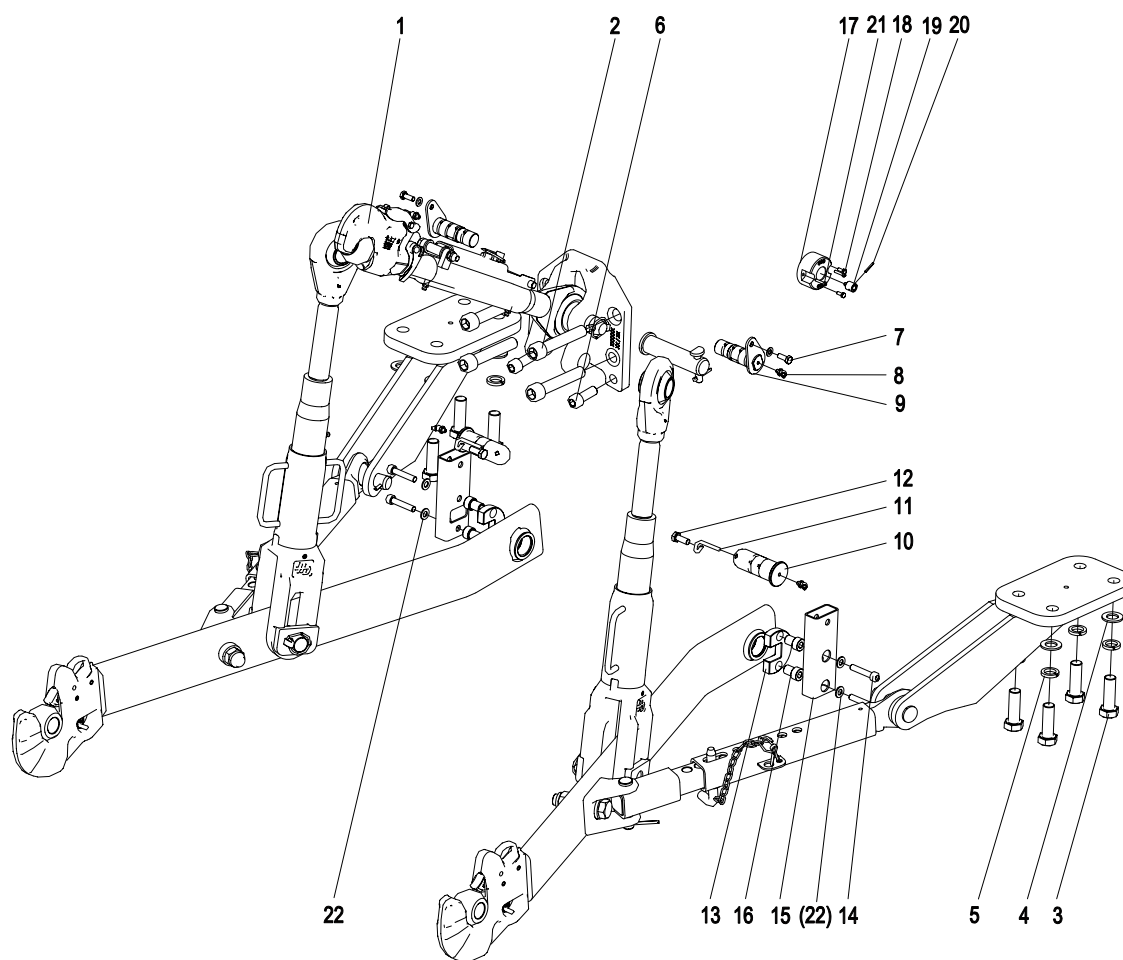

后三点悬挂总成及安装 01572103200100002  
Rear three point hitch assembly

序号	代号	零件名称		数量	备注
KEY	PART NO.	CHINESE NAME	ENGLISH NAME	QTY	REMARKS
1	1039904111	后三点悬挂总成 HD Cat3	Rear Three Point Hitch Assembly HD Cat3	1	
2	1040102723	螺钉 M20×1.5×120-10.9 GB/T70.1-2000	Screw M20×1.5×120-10.9 GB/T70.1-2000	4	
3	1040000055	螺栓 M20×60-8.8 GB/T5783-2000	Bolt M20×60-8.8 GB/T5783-2000	8	
4	1040300106	平垫圈 20-200HV GB/T97.1-2002	Washer 20-200HV GB/T97.1-2002	8	
5	1040300038	弹垫圈 20 GB/T93-1987	Washer 20 GB/T93-1987	8	
6	01572103200100120	螺钉 M18×1.5×45-10.9	Screw M18×1.5×45-10.9	2	
7	1040002434	螺栓 M10×25-8.8 GB/T5783-2000	Bolt M10×25-8.8 GB/T5783-2000	2	
8	1080000010	油杯 M6×1 JB/T7940.2-1995	Nipple M6×1 JB/T7940.2-1995	4	
9	015723056LA011000	销轴	Pin	2	
10	01572103200100060	轴	Shaft	2	
11	01572103200100070	插销	Pin	2	
12	1040003908	螺栓 M10×1×25-8.8 GB/T5785-2000	Bolt M10×1×25-8.8 GB/T5785-2000	2	
13	01572103200100010	传感器固定板	Fixed Plate of Sensor	2	
14	1040101395	螺钉 M10×50-10.9 GB/T70.1-2000	Screw M10×50-10.9 GB/T70.1-2000	4	
15	01572103200100090	电缆保护罩	Protection Bracket of Cable	2	
16	01572103200100020	衬套	Sleeve	4	
17	01572103200100040	安装块	Fixed Block	1	
18	1040000151	螺栓 M5×12-8.8 GB/T5783-2000	Bolt M5×12-8.8 GB/T5783-2000	2	
19	01572103200100050	转换头	Switch Joint	1	
20	1040501397	弹性圆柱销 2.5×22 GB/T879.1-2000	Elastic column Pin 2.5×22 GB/T879.1-2000	1	
21	1040100456	螺钉 M4×20-8.8 GB/T70.1-2000	Screw M4×20-8.8 GB/T70.1-2000	2	
22	1040301020	垫圈 10-300HV GB/T97.1-2002	Washer 10-300HV GB/T97.1-2002	6	

## 后三点悬挂总成及安装 01572103200100000 Rear Three Point Hitch assembly

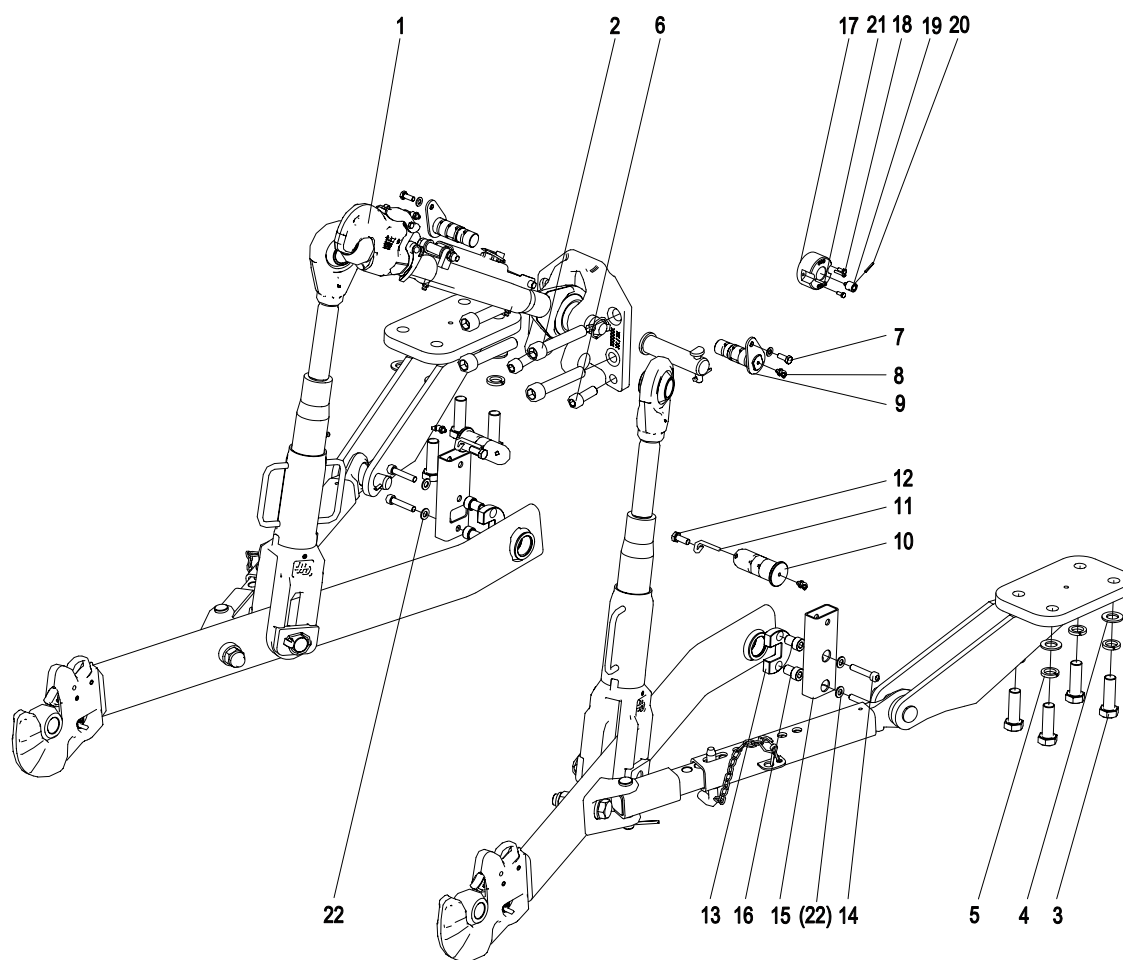

后三点悬挂总成及安装 01572103200100000  
Rear three point hitch assembly

序号	代号	零件名称		数量	备注
KEY	PART NO.	CHINESE NAME	ENGLISH NAME	QTY	REMARKS
23	1089900019	极压锂基润滑脂 2号 GB/T7323-2008	Extreme pressure lithium lubricating grease 2# GB/T7323-2008	2	
24	1089900252	螺纹紧固胶 2711	Thread sealant 2711	1	

后三点悬挂总成 1039904111  
Rear Three Point Hitch

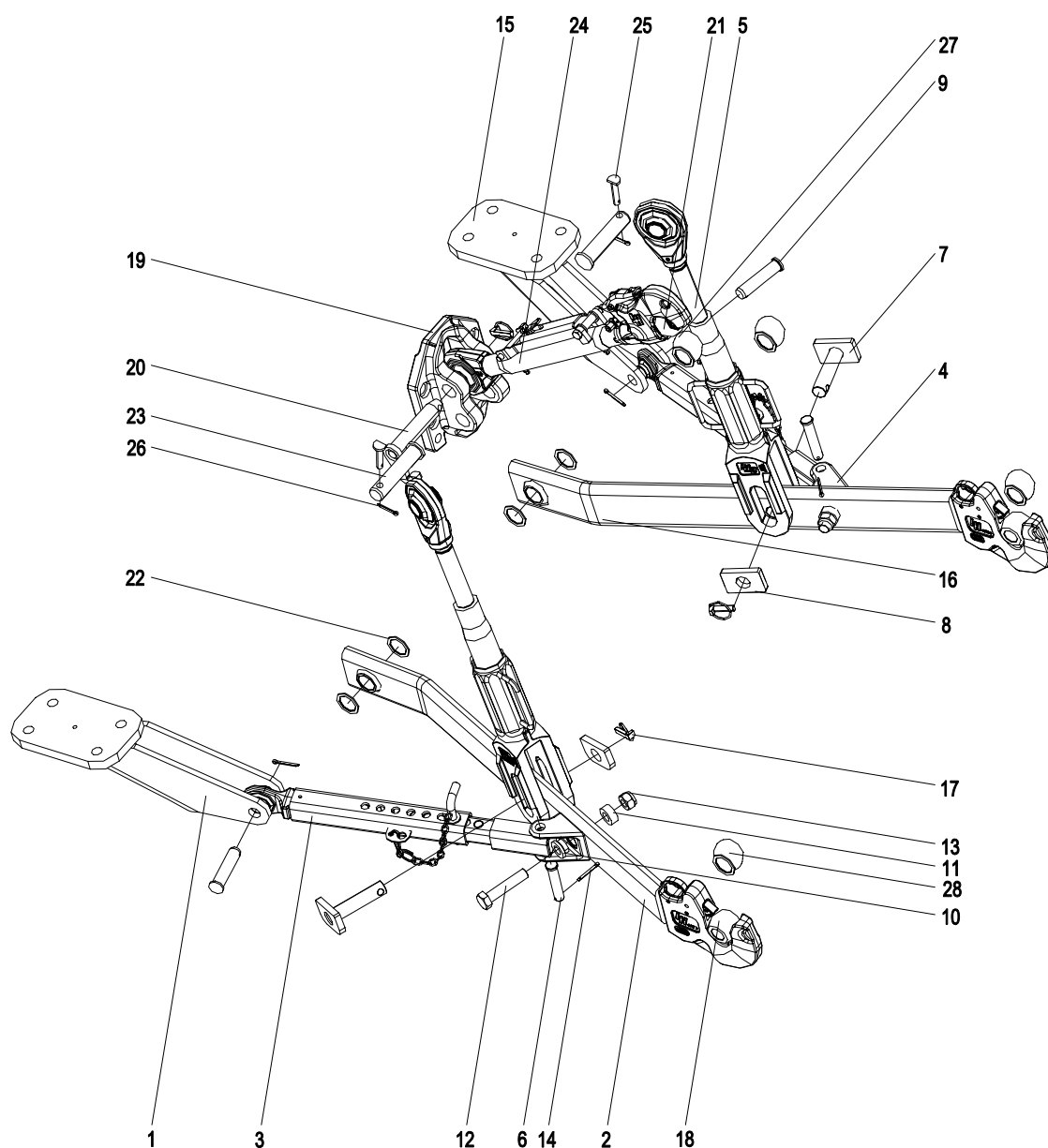

后三点悬挂总成 1039904111  
Rear three point hitch

序号	代号	零件名称		数量	备注
KEY	PART NO.	CHINESE NAME	ENGLISH NAME	QTY	REMARKS
1	06250300	左稳定杆支座	Support Stabilizer Left	1	
2	06252600	左下拉杆 Cat 3	Lower Link Left Cat 3	1	
3	06253200	稳定杆	Stabilizer	2	
4	05143900	稳定杆接头	Stabilizers Fork	2	
5	06309300	提升杆	Lift Rod	2	
6	05981600	销 19	Pin 19	2	
7	07031600	锁紧销轴	Fastening pin	2	
8	07031800	垫板	Plate	2	
9	06605100	销轴 $\phi 24.1$	Pin $\phi 24.1$	2	
10	05866100	套	Bush	2	
11	05141400	套管	Bushing	2	
12	S00872	六角螺栓 M20 $\times$ 90-10.9	Hex Bolt M20 $\times$ 90-10.9	2	
13	S00130	锁紧螺母 M20	Lock Nut M20	2	
14	S00563	开口销 5 $\times$ 40	Split Cotter Pin 5 $\times$ 40	4	
15	06254100	右稳定杆支座	Support Stabilizer Right	1	
16	06257100	右下拉杆 Cat 3	Lower Link Right Cat 3	1	
17	S00137	轴销 12 $\times$ 45	Linch Pin 12 $\times$ 45	3	
18	02001000	球头 64/ $\phi 28.4-45$	Ball 64/ $\phi 28.4-45$	2	
19	06313700	上拉杆支架	bracket of top link	1	
20	05986200	上拉杆销轴	Pin Top Link	1	
21	03001100	球头 60/ $\phi 32-51$	Ball 60/ $\phi 32-51$	1	
22	06320400	衬套	Sleeve	4	
23	06326800	销	Pin	2	
24	06692500	上拉杆 M36 $\times$ 3	Top Link M36 $\times$ 3	1	
25	06603200	销	Pin	2	
26	S00434	开口销 5 $\times$ 32	Split Cotter Pin 5 $\times$ 32	2	
27	01500400	球头 60/ $\phi 25.4 - 51$	Ball 60/ $\phi 25.4 - 51$	1	
28	32773300	球头 $\phi 64/\phi 37.1-45$	Ball $\phi 64/\phi 37.1-45$	2	





# ZOOMLION

拖拉机零部件图册

第十八章 牵引装置及安装



## 牵引装置及安装 01572105000000000 Drawbar assembly

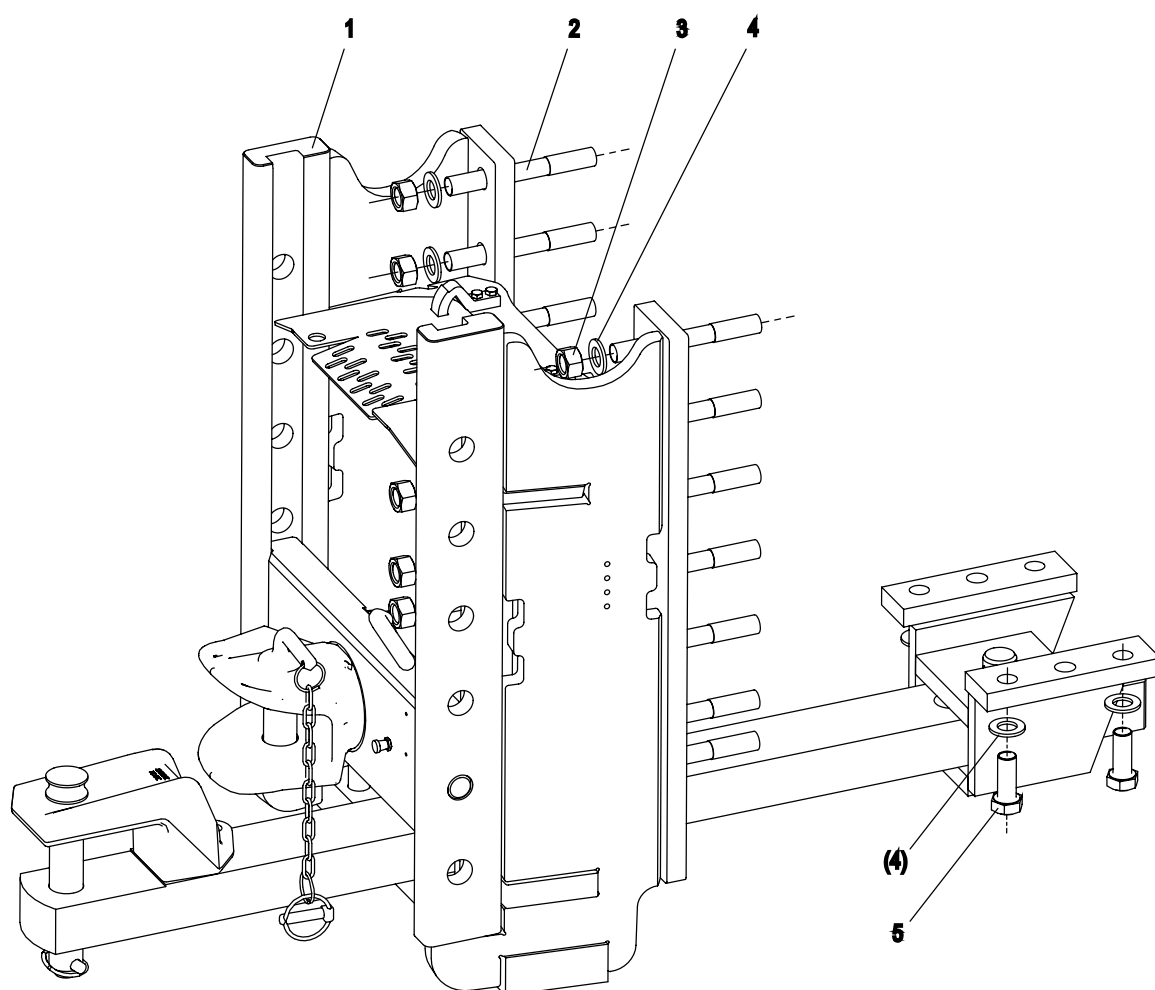

牵引装置及安装 01572105000000000  
Drawbar assembly

序号	代号	零件名称		数量	备注
KEY	PART NO.	CHINESE NAME	ENGLISH NAME	QTY	REMARKS
1	1039904138	牵引装置总成	Drawbar device assembly	1	
2	1040003963	螺柱 M18×150-10.9 GB/T901-1988	Stud M18×150-10.9 GB/T901-1988	14	
3	1040201428	螺母 M18-10 GB/T6170-2000	Nut M18-10 GB/T6170-2000	14	
4	1040300053	垫圈 18-200HV GB/T97.1-2002	Washer 18-200HV GB/T97.1-2002	18	
5	1040003636	螺栓 M18×45-10.9 GB/T5783-2000	Bolt M18×45-10.9 GB/T5783-2000	4	

## 牵引装置总成 1039904138 Drawbar

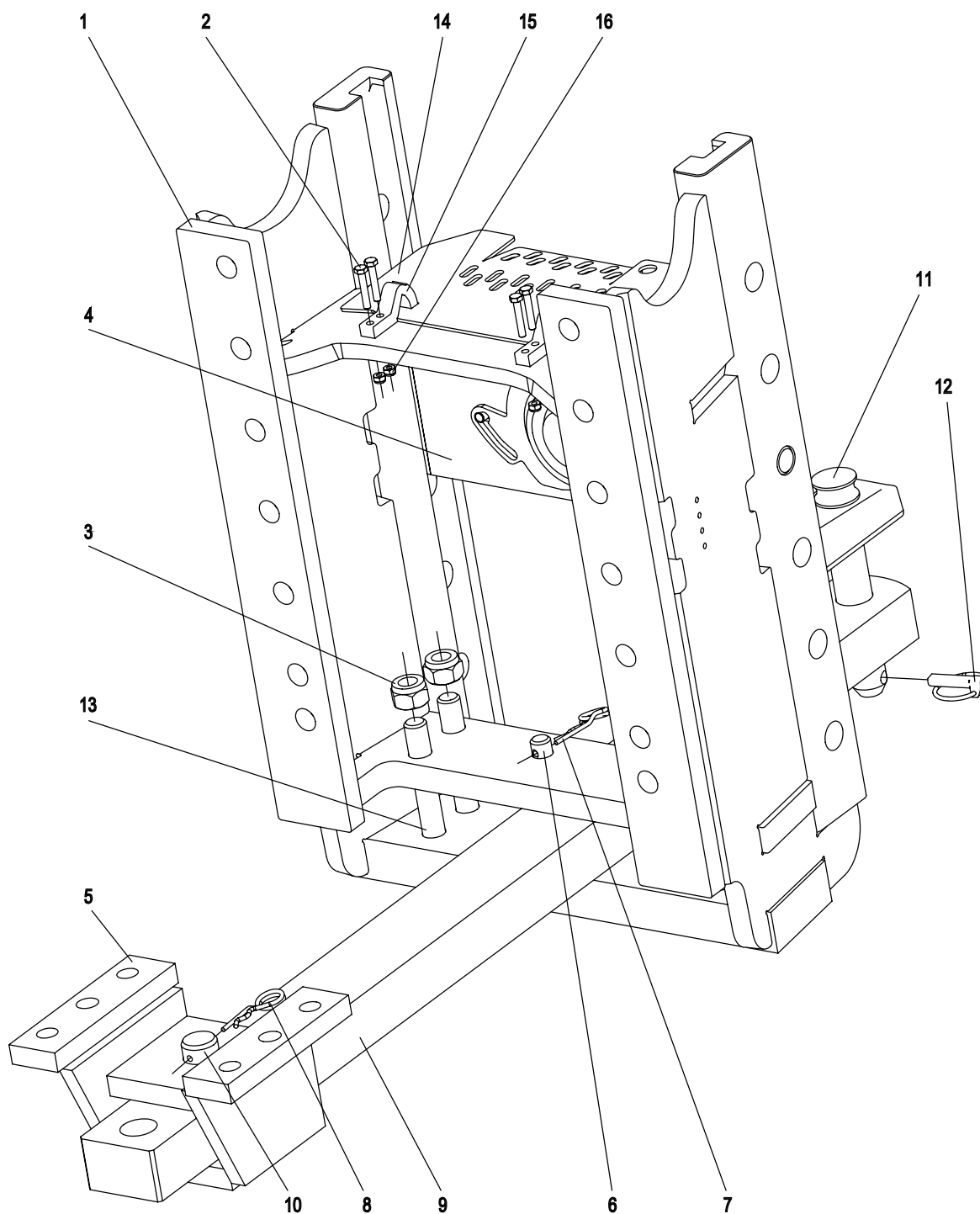

牵引装置总成 1039904138  
Drawbar

序号	代号	零件名称		数量	备注
KEY	PART NO.	CHINESE NAME	ENGLISH NAME	QTY	REMARKS
1	06311400	滑动牵引装置	Ladder hitch	1	
2	S00017	六角螺栓 M6×35-8.8	Hex bolt M6×35-8.8	4	
3	S00130	锁紧螺母 M20	Lock nut M20	4	
4	06644800	U型钩	Clevis	1	
5	06512800	牵引杆支座	Drawbar support	1	
6	06568900	销	Pin	2	
7	S00529	弹簧销 $\phi 14-20$ 3.6mm	Spring cotter pin $\phi 14-20$ 3.6mm	2	
8	S00717	弹簧销 $\phi 26-34$ 5.6mm	Spring cotter pin $\phi 26-34$ 5.6mm	1	
9	06636200	牵引杆	Drawbar	1	
10	06569000	销	Pin	1	
11	06626100	销	Pin	1	
12	S00269	销 11×40	Linch pin 11×40	1	
13	S00004	沉头螺钉 M20×130-8.8	Socket head cap screw M20×130-8.8	4	
14	06569900	PTO防护	Shield PTO	1	
15	06570200	关节	Joint	2	
16	S00012	锁紧螺母 M6	Lock nut M6	4	



# ZOOMLION

拖拉机零部件图册

第十九章 发动机罩总成及安装



## 发动机罩总成及安装 015723047LB000000 Engine hood assembly

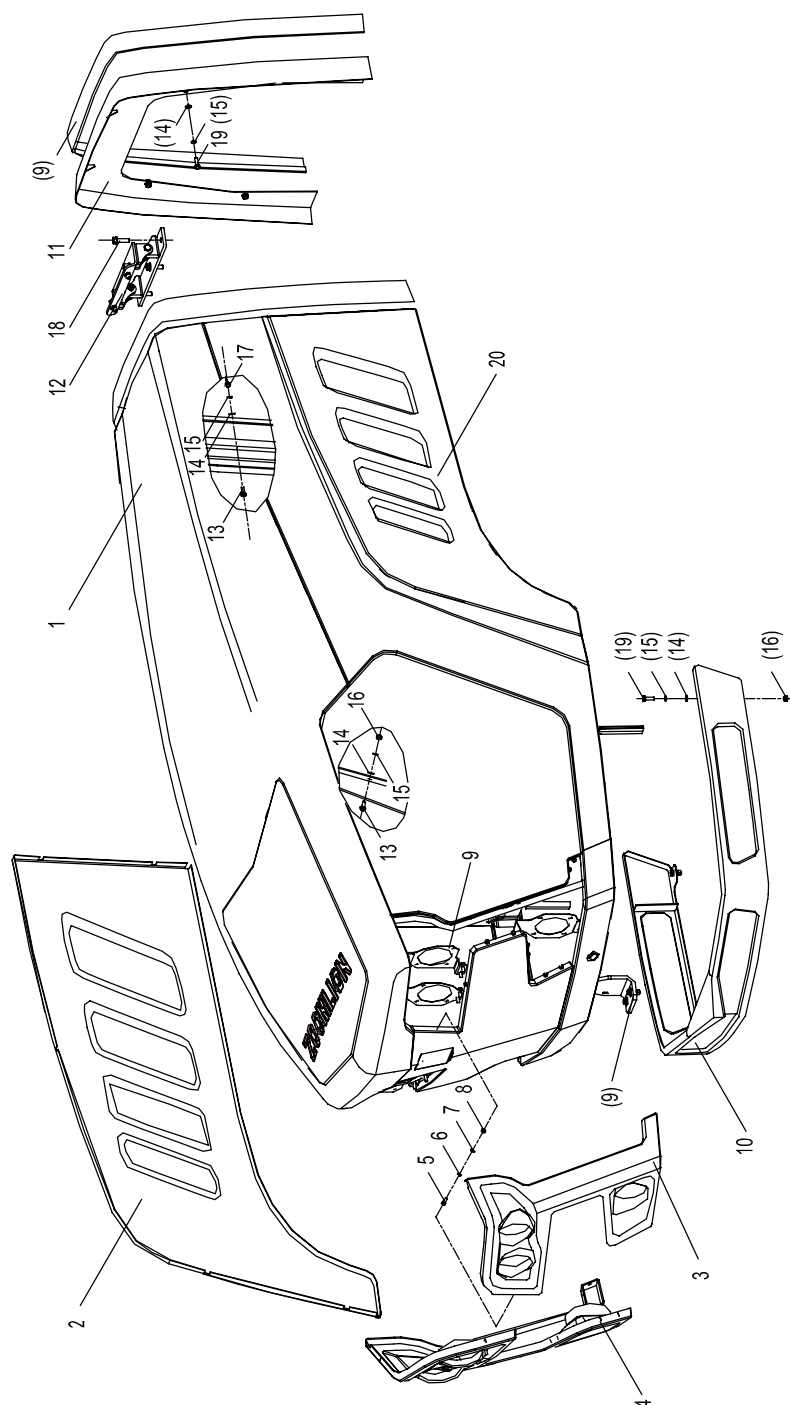



发动机罩总成及安装 015723047LB000000  
Engine hood assembly

序号	代号	零件名称		数量	备注
KEY	PART NO.	CHINESE NAME	ENGLISH NAME	QTY	REMARKS
1	015723047LB020000	罩壳焊接总成	Hood welded assembly	1	A
2	015723047LB101000	右后网板	Halftone	1	
3	01572105100201080	右灯罩	Right lampshade		
4	01572105100201070	左灯罩	Left lampshade		
5	1040000109	螺栓	Bolt M6×16-8.8 GB/T5783-2000	22	
6	1040301509	垫圈	Washer 6 GB/T93-1987	22	
7	1040300610	垫圈	Washer 6-140HV GB/T97.1-2002	22	
8	1040200111	螺母	Nut M6-8 GB/T6170-2000	22	
9	01572105100300001	附件安装总成	Attachments installation assembly	1	
10	01572105100400001	基座总成	Baseplate assembly	1	A
11	01572105100500001	U形连接架总成	Bracket assembly	1	
12	01572105100600001	铰链	Hinge	1	
13	1040000267	螺栓 M8×20-8.8 GB/T5783-2000	Bolt M8×20-8.8 GB/T5783-2000	5	
14	1040300230	垫圈 8-140HV GB/T97.1-2002	Washer 8-140HV GB/T97.1-2002	13	
15	1040300063	垫圈 8 GB/T93-1987	Washer 8 GB/T93-1987	13	
16	1040201078	螺母 M8 GB/T6170-2000	Nut M8 GB/T6170-2000	7	
17	1040200075	螺母 AM8×1.25 GB/T62.1-2004	Nut AM8×1.25 GB/T62.1-2004	2	
18	1040003581	螺栓 M10×35-8.8 GB/T5789-1986	Bolt M10×35-8.8 GB/T5789-1986	3	
19	1040000288	螺栓 M8×25-8.8 GB/T5783-2000	Bolt M8×25-8.8 GB/T5783-2000	8	
20	015723047LB102000	左后网板总成	Halftone	1	

附件安装总成 015723047LB060000  
Engine hood accessories Drawbar assembly

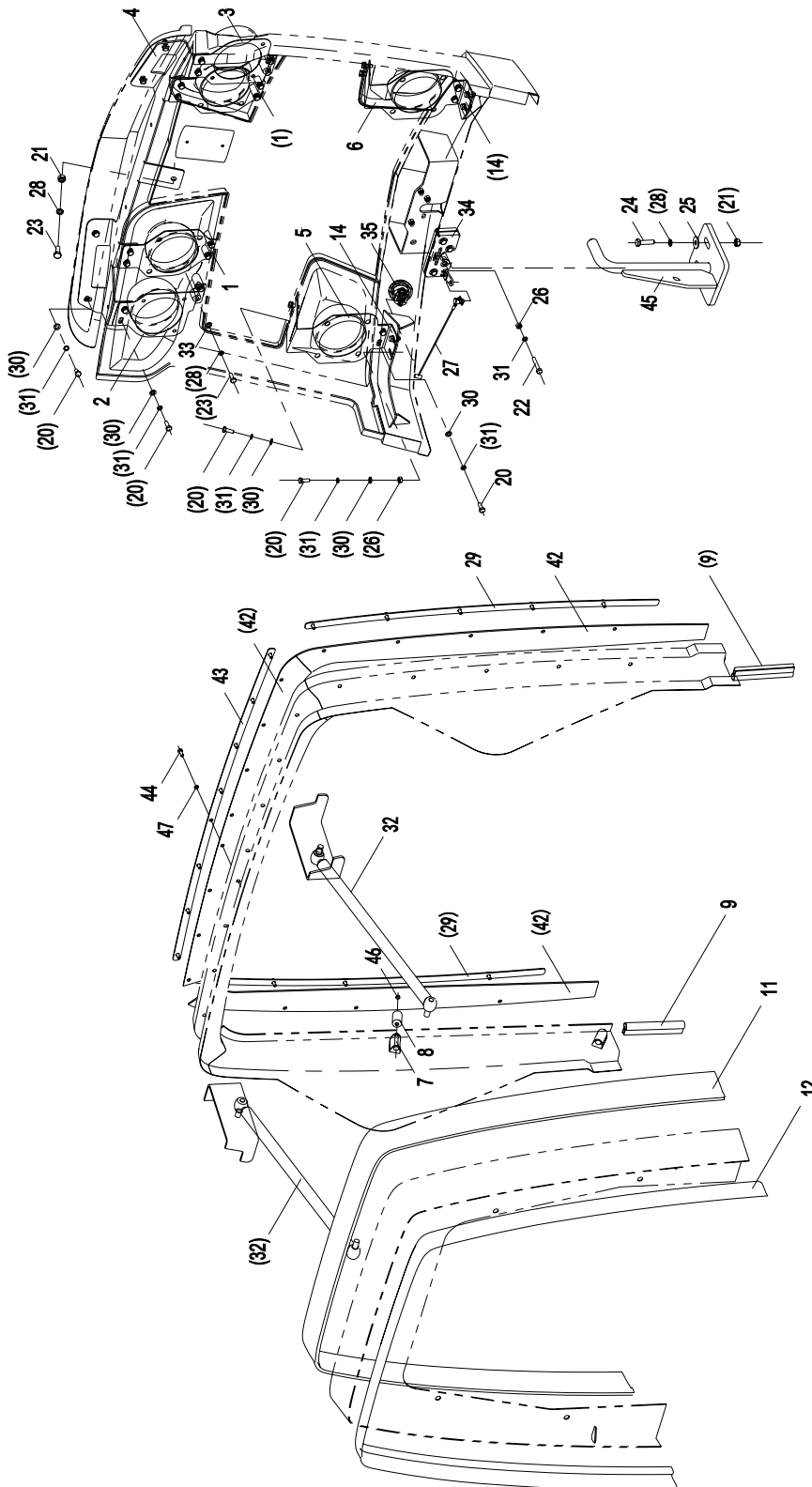

附件安装总成 015723047LB060000  
Engine hood accessories Drawbar assembly

序号	代号	零件名称		数量	备注
KEY	PART NO.	CHINESE NAME	ENGLISH NAME	QTY	REMARKS
1	01572105100300010	灯架 I	Lamp bracket I	2	
2	01572105100300020	灯架 II	Lamp bracket II	1	
3	01572105100300040	灯架 IV	Lamp bracket IV	1	
4	01572105100300050	灯支架	Lamp bracket	1	
5	01572105100300060	近光灯支架_左	Dipped-beam bracket_left	1	
6	01572105100300071	近光灯支架_右	Dipped-beam bracket_right	1	
7	01572105100300240	销轴	Pin	4	
8	015723047LB060004	滑块	Slide block	4	
9	015723047LB060005	隔热密封条 II	Sealing strip II	2	
10	01572105100300120	基座密封条	Sealing strip	1	C
11	01572105100300130	U型架密封条 I	Sealing strip I	1	
12	01572105100300140	U型架密封条 II	Sealing strip II	1	
13	01572105100300151	拉绳	Pull rope	1	C
14	01572105100300160	支架	Bracket	2	
15	015721051LA040001	顶部左前隔热棉	Heat insulation cotton	1	C
16	015721051LA040002	顶部右前隔热棉	Heat insulation cotton	1	C
17	015721051LA040003	顶部后方隔热棉	Heat insulation cotton	1	C
18	015721051LA040004	左前上方隔热棉	Heat insulation cotton	1	C
19	015721051LA040005	左前下方隔热棉	Heat insulation cotton	1	C
20	1040000109	螺栓 M6×16-8.8 GB/T5783-2000	Bolt M6×16-8.8 GB/T5783-2000	24	
21	1040201078	螺母 M8 GB/T6170-2000	Nut M8 GB/T6170-2000	3	
22	1040000222	螺栓 M6×35-8.8 GB/T5783-2000	Bolt M6×35-8.8 GB/T5783-2000	4	
23	1040000267	螺栓 M8×20-8.8 GB/T5783-2000	Bolt M8×20-8.8 GB/T5783-2000	9	
24	1040002737	螺栓 M8×30-8.8 GB/T5783-2000	Bolt M8×30-8.8 GB/T5783-2000	2	
25	1040300094	垫圈 8-140HV GB/T96.1-2002	Washer 8-140HV GB/T96.1-2002	2	
26	1040200810	螺母 M6 GB/T6170-2000	Nut M6 GB/T6170-2000	8	
27	1999905143	线缆 J-AC-0-65614	Cable J-AC-0-65614	1	
28	1040300063	垫圈 8 GB/T93-1987	Washer 8 GB/T93-1987	10	

附件安装总成 01572105100300001  
 Engine hood accessories Drawbar assembly

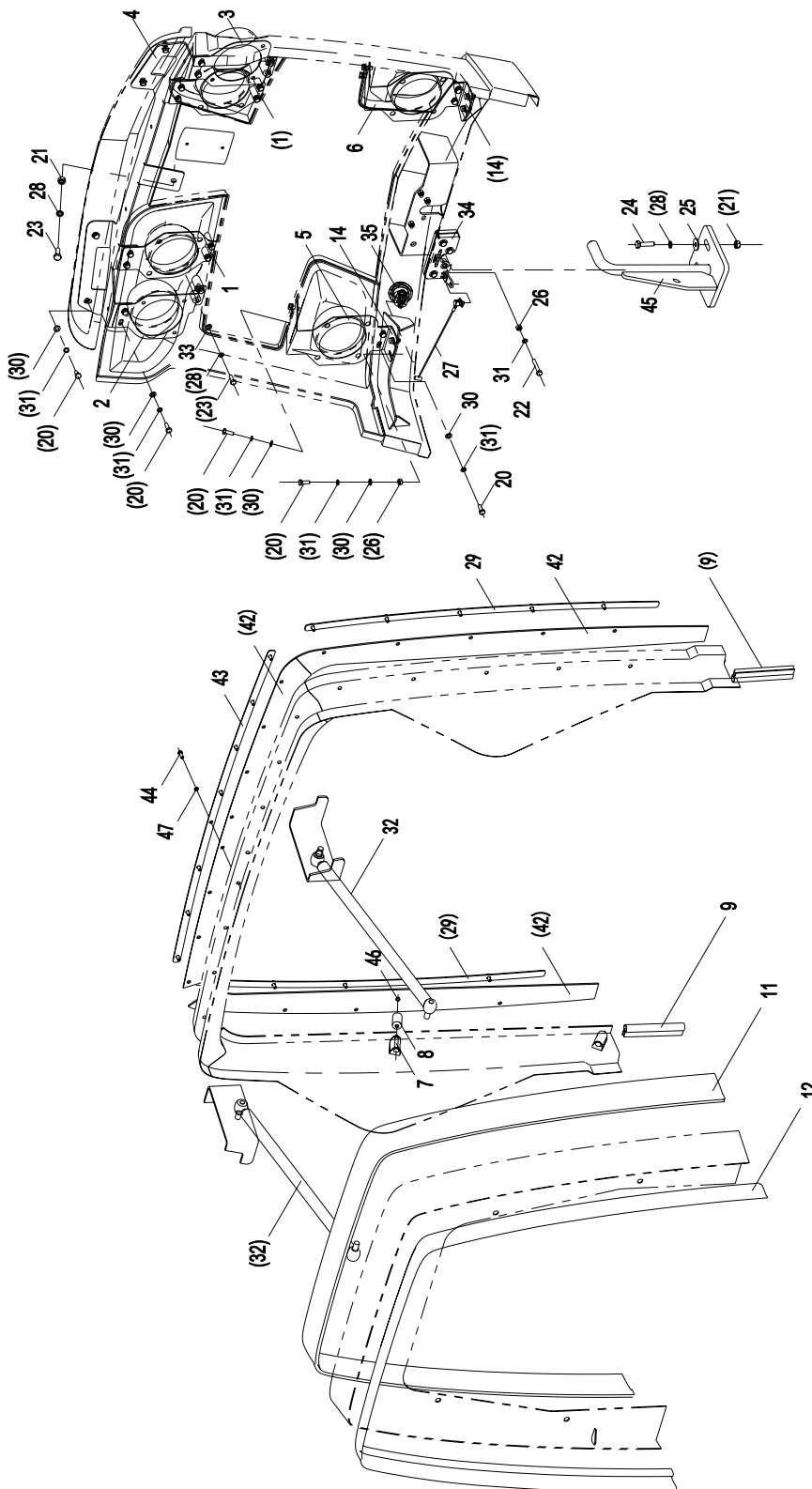

附件安装总成 01572105100300001  
Engine hood accessories Drawbar assembly

序号	代号	零件名称		数量	备注
KEY	PART NO.	CHINESE NAME	ENGLISH NAME	QTY	REMARKS
29	015723047LB060001	封板	Fixing plate	2	
30	1040300610	垫圈 6-140HV GB/T97.1-2002	Washer 6-140HV GB/T97.1-2002	24	
31	1040301509	垫圈 6 GB/T93-1987	Washer 6 GB/T93-1987	28	
32	1110100232	气弹簧 169696/1200N/ K7/D7	Gas spring 169696/1200N/K7/D7	2	
33	1040300230	垫圈 8-140HV GB/T97.1-2002	Washer 8-140HV GB/T97.1-2002	8	
34	1139901127	按压式门锁 R4-50-30-101-10	Lock R4-50-30-101-10	1	
35	1139901128	按钮 AC-80-101-11	Button AC-80-101-11	1	
36	015721051LA040006	左后上方隔热棉	Heat insulation cotton	1	C
37	015721051LA040007	左后下方隔热棉	Heat insulation cotton	1	C
38	015721051LA040008	右前上方隔热棉	Heat insulation cotton	1	C
39	015721051LA040009	右前下方隔热棉	Heat insulation cotton	1	C
40	015721051LA040010	右后上方隔热棉	Heat insulation cotton	1	C
41	015721051LA040011	右后下方隔热棉	Heat insulation cotton	1	C
42	015723047LB060003	隔热密封条 I	Sealing strip I	1	
43	015723047LB060002	顶封板	Fixing plate	1	
44	1040002457	螺栓 M5×12-8.8 GB/T5783-2000	Bolt M5×12-8.8 GB/T5783-2000	18	
45	015721051LA040012	支架	Bracket	1	
46	1040301414	挡圈 6 GB/T894.1-1986	Ring 6 GB/T894.1-1986	4	
47	1040301508	垫圈 5 GB/T93-1987	Washer 5 GB/T93-1987	18	

## 铰链 01572105100600001 Hinge

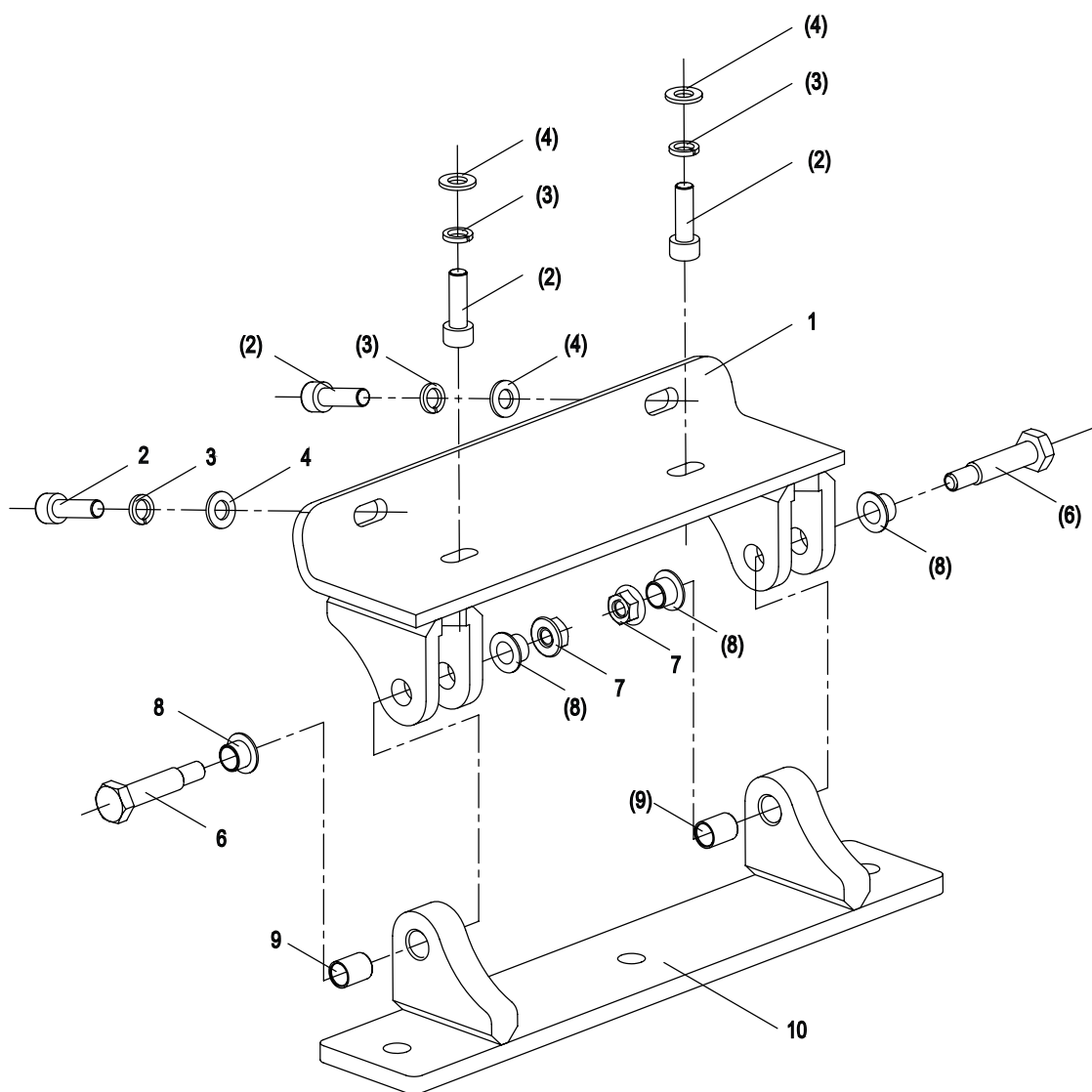

铰链 01572105100600001  
Hinge

序号	代号	零件名称		数量	备注
KEY	PART NO.	CHINESE NAME	ENGLISH NAME	QTY	REMARKS
1	01572105100601001	上支架	Bracket	1	A
2	1040100122	螺钉 M8×25-8.8 GB/T70.1-2000	Screw M8×25-8.8 GB/T70.1-2000	4	
3	1040300063	垫圈 8 GB/T93-1987	Washer 8 GB/T93-1987	4	
4	1040300230	垫圈 8-140HV GB/T97.1-2002	Washer 8-140HV GB/T97.1-2002	4	
6	01572105100600011	销轴	Pin	2	
7	1040200398	螺母 M8-8 GB/T6177.1-2000	Nut M8-8 GB/T6177.1-2000	2	
8	1059900284	法兰轴承 GFM-1012-09	Bearing GFM-1012-09	4	
9	1054300078	轴套 GSM-1012-15	Shaft sleeve GSM-1012-15	2	
10	01572105100602001	下支架	Bracket	1	A





# ZOOMLION

拖拉机零部件图册

第二十章 挡泥板总成及安装



## 挡泥板总成及安装 01572105600000000 Front fender assembly

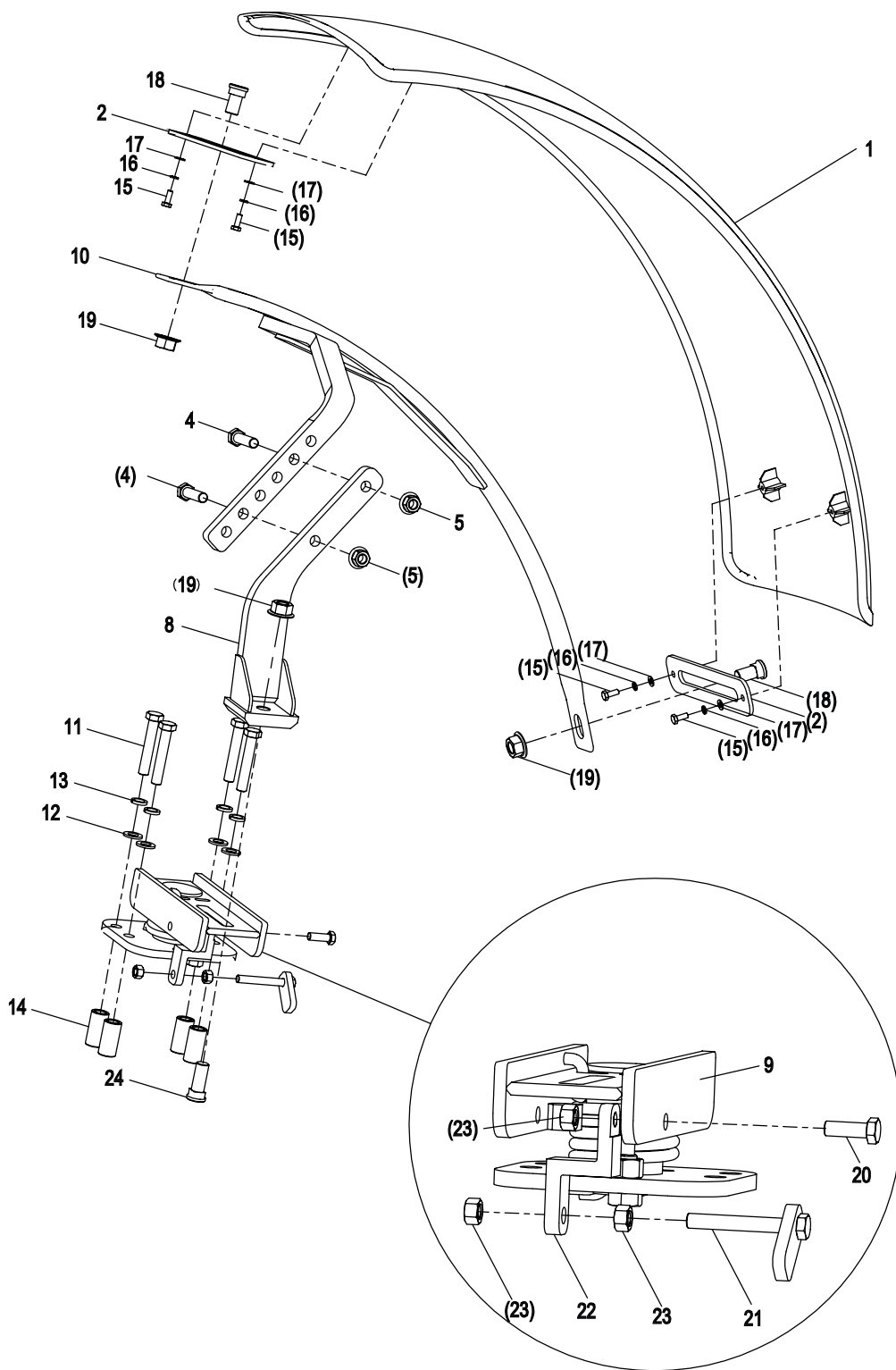

挡泥板总成及安装

挡泥板总成及安装 01572105600000000  
Front fender assembly

序号	代号	零件名称		数量	备注
KEY	PART NO.	CHINESE NAME	ENGLISH NAME	QTY	REMARKS
1	01572105600000011	前挡泥板	Front fender	2	
2	01572105600000020	安装板	Plate	4	
3	01572105600300000	右挡泥板骨架焊接	Skeleton of right fender	1	
4	1040000095	螺栓 M16×60-8.8 GB/T5783-2000	Screw M16×60-8.8 GB/T5783-2000	4	
5	1040200282	螺母 M16-8 GB/T6177.1-2000	Nut M16-8 GB/T6177.1-2000	4	
6	01572105600100000	安装座	Plate	1	
7	01572105600200000	右调节杆焊接	Right adjust pole	1	
8	01572105600500000	左调节杆焊件	Left adjust pole	1	
9	01572105600700000	安装座	Plate	1	
10	01572105600400000	左挡泥板骨架焊接	Skeleton of left fender	1	
11	1040000190	螺栓 M16×90-8.8 GB/T5783-2000	Screw M16×90-8.8 GB/T5783-2000	8	
12	1040300052	垫圈 16-200HV GB/T97.1-2002	Washer 16-200HV GB/T97.1-2002	8	
13	1040300065	垫圈 16 GB/T93-1987	Washer 16 GB/T93-1987	8	
14	01572105600000040	套管	pipe	8	
15	1040000267	螺栓 M8×20-8.8 GB/T5783-2000	Screw M8×20-8.8 GB/T5783-2000	8	
16	1040300063	垫圈 8 GB/T93-1987	Washer 8 GB/T93-1987	8	
17	1040300230	垫圈 8-140HV GB/T97.1-2002	Washer 8-140HV GB/T97.1-2002	8	
18	01572105600000051	方颈螺栓	Screw	4	
19	1040200356	螺母 M20-10 GB/ T6177.1-2000	Nut M20-10 GB/T6177.1-2000	6	
20	1040000094	螺栓 M12×35-8.8 GB/T5783-2000	Screw M12×35-8.8 GB/T5783-2000	2	
21	01572105600600000	限位板焊接	Plate	2	
22	01572105600000030	Z型板	Z plate	2	
23	1040200096	螺母 M12-8 GB/T6170-2000	Nut M12-8 GB/T6170-2000	6	
24	01572105600000060	方颈螺栓	Screw	2	

## 挡泥板总成及安装 01572105600000000 Front fender assembly

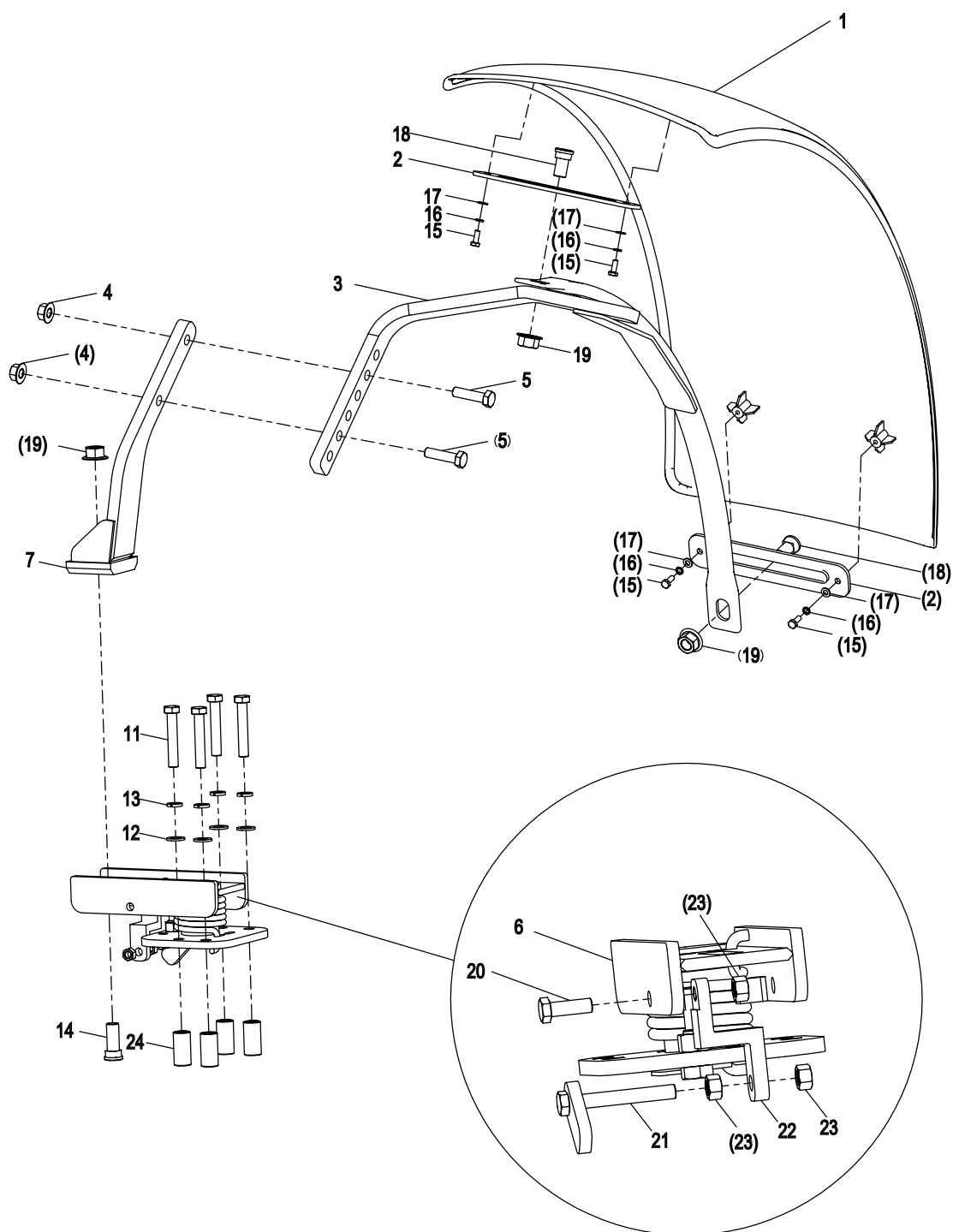

挡泥板总成及安装

挡泥板总成及安装 01572105600000000  
Front fender assembly

序号	代号	零件名称		数量	备注
KEY	PART NO.	CHINESE NAME	ENGLISH NAME	QTY	REMARKS
1	01572105600000011	前挡泥板	Front fender	2	
2	01572105600000020	安装板	Plate	4	
3	01572105600300000	右挡泥板骨架焊接	Skeleton of right fender	1	
4	1040000095	螺栓 M16×60-8.8 GB/ T5783-2000	Screw M16×60-8.8 GB/T5783-2000	4	
5	1040200282	螺母 M16-8 GB/T6177.1- 2000	Nut M16-8 GB/T6177.1-2000	4	
6	01572105600100000	安装座	Plate	1	
7	01572105600200000	右调节杆焊接	Right adjust pole	1	
8	01572105600500000	左调节杆焊件	Left adjust pole	1	
9	01572105600700000	安装座	Plate	1	
10	01572105600400000	左挡泥板骨架焊接	Skeleton of left fender	1	
11	1040000190	螺栓 M16×90-8.8 GB/T5783-2000	Screw M16×90-8.8 GB/T5783-2000	8	
12	1040300052	垫圈 16-200HV GB/T97.1-2002	Washer 16-200HV GB/T97.1-2002	8	
13	1040300065	垫圈 16 GB/T93-1987	Washer 16 GB/T93-1987	8	
14	01572105600000040	套管	Pipe	8	
15	1040000267	螺栓 M8×20-8.8 GB/T5783-2000	Screw M8×20-8.8 GB/T5783-2000	8	
16	1040300063	垫圈 8 GB/T93-1987	Washer 8 GB/T93-1987	8	
17	1040300230	垫圈 8-140HV GB/T97.1-2002	Washer 8-140HV GB/T97.1-2002	8	
18	01572105600000051	方颈螺栓	Screw	4	
19	1040200356	螺母 M20-10 GB/T6177.1-2000	Nut M20-10 GB/T6177.1- 2000	6	
20	1040000094	螺栓 M12×35-8.8 GB/T5783-2000	Screw M12×35-8.8 GB/T5783-2000	2	
21	01572105600600000	限位板焊接	Plate	2	
22	01572105600000030	Z型板	Z plate	2	
23	1040200096	螺母 M12-8 GB/T6170-2000	Nut M12-8 GB/T6170-2000	6	
24	01572105600000060	方颈螺栓	Screw	2	

## 安装座 01572105600100000 Right mounting bracket

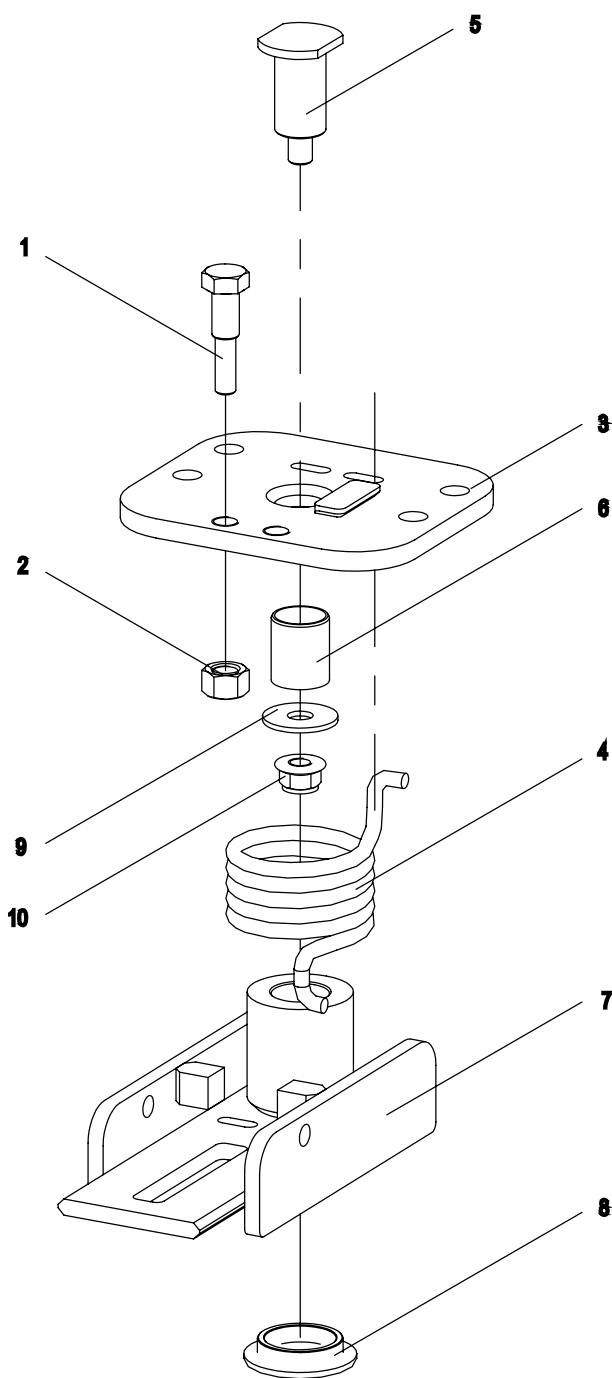

安装座 01572105600100000  
Right mounting bracket

序号	代号	零件名称		数量	备注
KEY	PART NO.	CHINESE NAME	ENGLISH NAME	QTY	REMARKS
1	01572105600100010	限位螺栓	Screw	1	
2	1040200110	螺母 M16-8 GB/T6170-2000	Nut M16-8 GB/T6170-2000	1	
3	01572105600120000	底板焊接	Plate	1	
4	01572105600100051	扭簧（右）	Right spring	1	
5	01572105600100020	销轴	Roll	1	
6	01572105600100030	轴承	Bearing	1	
7	01572105600110001	安装板焊接	Plate	1	
8	01572105600100040	端盖	Cover	1	
9	1040300122	垫圈 14-140HV GB/T96.1-2002	Washer 14-140HV GB/T96.1-2002	1	
10	1040201161	螺母 M14-10 GB/T6187.1-2000	Nut M14-10 GB/T6187.1-2000	1	

## 安装座 01572105600700000 Left mounting bracket

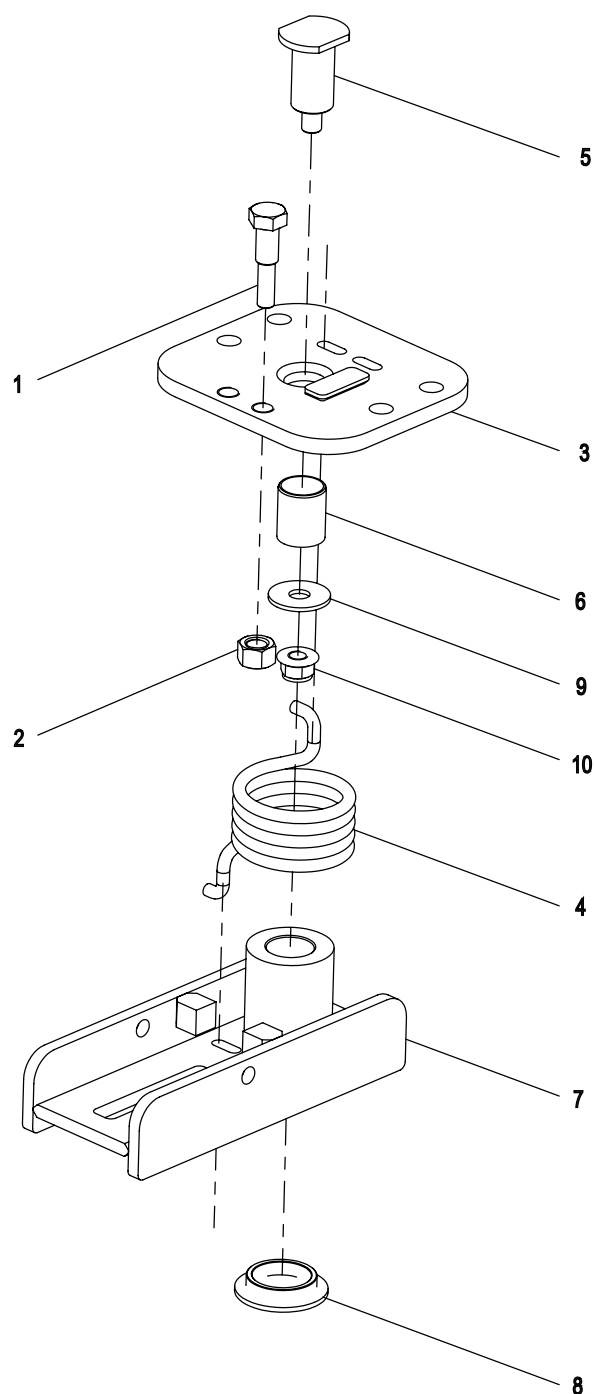



安装座 01572105600700000  
Left mounting bracket

序号	代号	零件名称		数量	备注
KEY	PART NO.	CHINESE NAME	ENGLISH NAME	QTY	REMARKS
1	01572105600100010	限位螺栓	Screw	1	
2	1040200110	螺母 M16-8 GB/T6170-2000	Nut M16-8 GB/T6170-2000	1	
3	01572105600120000	底板焊接	Plate	1	
4	01572105600700010	扭簧（左）	Left spring	1	
5	01572105600100020	销轴	Roll	1	
6	01572105600100030	轴承	Bearing	1	
7	01572105600110001	安装板焊接	Plate	1	
8	01572105600100040	端盖	Cover	1	
9	1040300122	垫圈 14-140HV GB/T96.1-2002	Washer 14-140HV GB/T96.1-2002	1	
10	1040201161	螺母 M14-10 GB/T6187.1-2000	Nut M14-10 GB/T6187.1-2000	1	



# ZOOMLION

拖拉机零部件图册

第廿一章 工具箱总成安装



工具箱总成安装 01572109400000000  
Tool box assembly

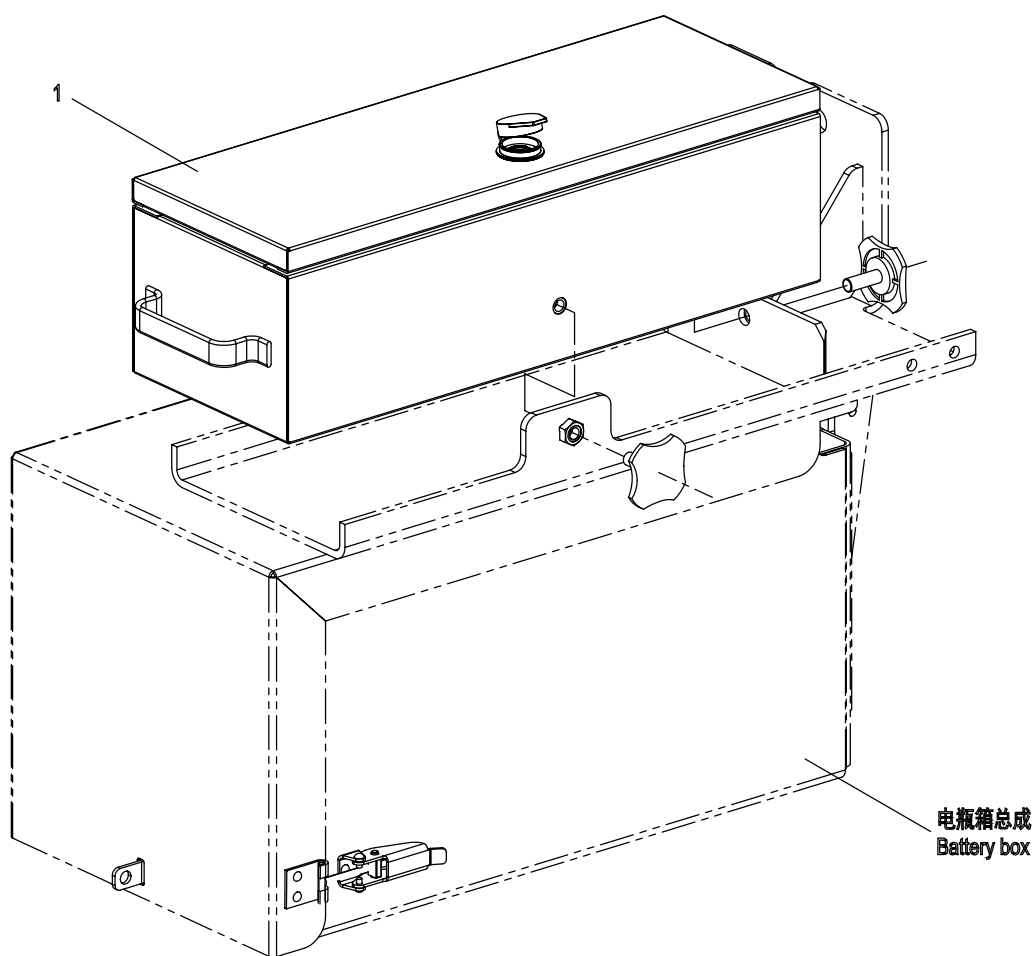

工具箱总成安装 01572109400000000  
Tool box assembly

序号	代号	零件名称		数量	备注
KEY	PART NO.	CHINESE NAME	ENGLISH NAME	QTY	REMARKS
1	01572109400000000	工具箱总成	Tool box assembly	1	



# ZOOMLION

拖拉机零部件图册

第廿二章 楼梯总成安装



左侧楼梯安装 01572107101000001  
Foot step assembly LH

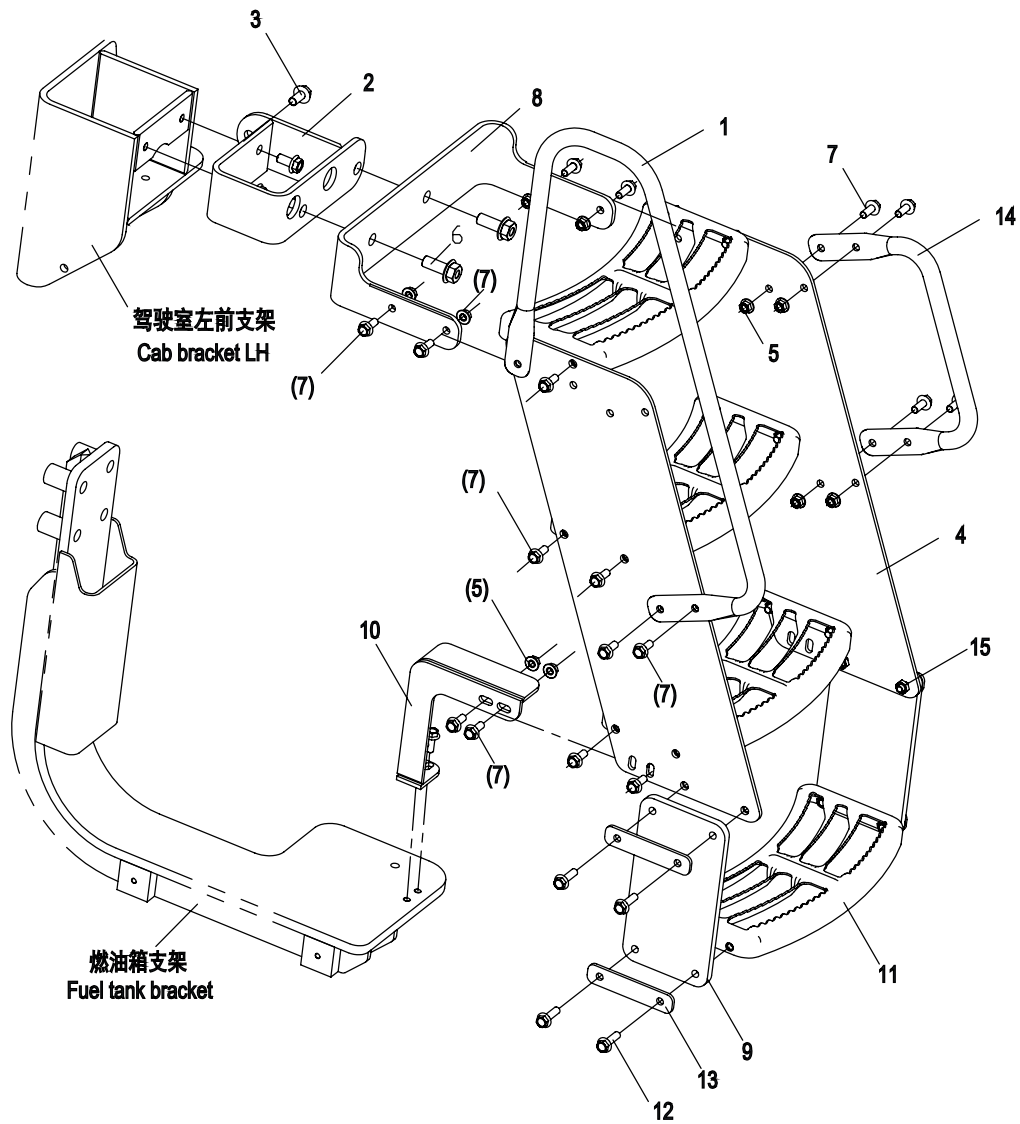

楼梯总成安装



左侧楼梯安装 01572107101000001  
Foot step assembly LH

序号	代号	零件名称		数量	备注
KEY	PART NO.	CHINESE NAME	ENGLISH NAME	QTY	REMARKS
1	01572107101000070	长扶手	Long handrail	1	
2	01572107101100001	连接架	Link span	1	
3	1040001401	螺栓 M12×25-8.8 GB/T5789-1986	Bolt M12×25-8.8 GB/T5789-1986	3	
4	01572107101300011	侧板	Side plate	2	
5	1040200319	螺母 M10-8 GB/T6177.1-2000	Nut M10-8 GB/T6177.1-2000	12	
6	1040003795	螺栓 M16×40-10.9 GB/T5789-1986	Bolt M16×40-10.9 GB/T5789-1986	2	
7	1040000872	螺栓 M10×25-8.8 GB/T5789-1986	Bolt M10×25-8.8 GB/T5789-1986	25	
8	01572107101200021	支撑板	Support plate	1	
9	01572107101000010	橡胶板	Rubber plate	2	
10	01572107101500000	支撑架焊接	Support frame welding	1	
11	01572107101400001	楼梯踏步总成	Foot step assembly	4	
12	1040003581	螺栓 M10×35-8.8 GB/T5789-1986	Bolt M10×35-8.8 GB/T5789-1986	8	
13	01572107101000020	压板	Pressing plate	4	
14	01572107101000060	扶手	Handrail	1	
15	1040201128	螺母 M10-8 GB/T13681-1992	Nut M10-8 GB/T13681-1992	4	

## 右侧楼梯安装 0157210710200001 Foot step assembly RH

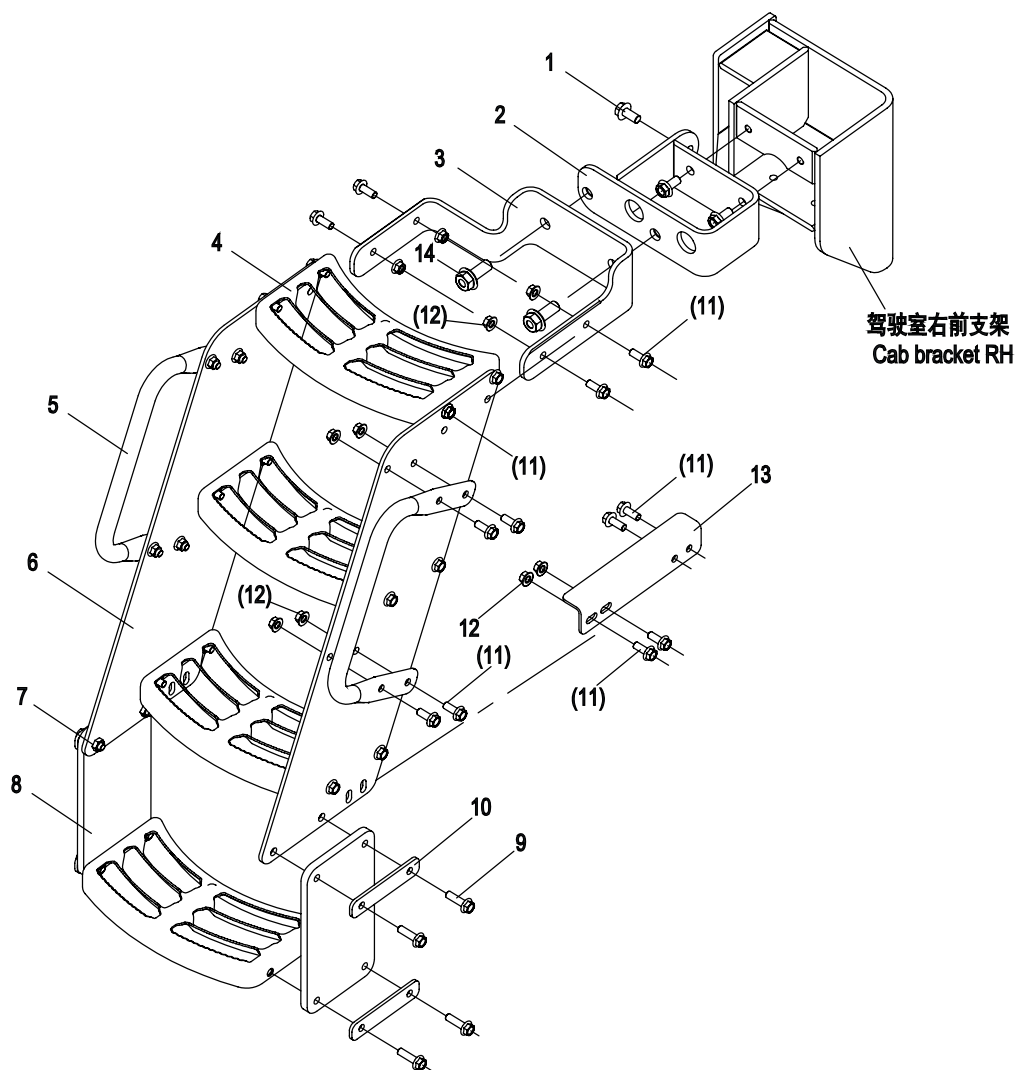

右侧楼梯安装 01572107102000001  
Foot step assembly RH

序号	代号	零件名称		数量	备注
KEY	PART NO.	CHINESE NAME	ENGLISH NAME	QTY	REMARKS
1	1040001401	螺栓 M12×25-8.8 B/T5789-1986	Bolt M12×25-8.8 GB/T5789-1986	3	
2	01572107102100001	支撑架	Support bracket	1	
3	01572107102200021	支撑板	Support plate	1	
4	01572107102400001	踏步焊接	Steps welded assembly	4	
5	01572107101000060	扶手	Handrail	2	
6	01572107101300011	侧板	Side plate	2	
7	1040201128	螺母 M10-8 GB/T13681-1992	Nut M10-8 GB/T13681-1992	4	
8	01572107101000010	橡胶板	Rubber plate	2	
9	1040003581	螺栓 M10×35-8.8 GB/T5789-1986	Bolt M10×35-8.8 GB/T5789-1986	8	
10	01572107101000020	压板	Plate	4	
11	1040000872	螺栓 M10×25-8.8 GB/T5789-1986	Bolt M10×25-8.8 GB/T5789-1986	29	
12	1040200319	螺母 M10-8 GB/T6177.1-2000	Nut M10-8 GB/T6177.1-2000	14	
13	01572107102000010	支撑角钢	Supporting steel angle	1	
14	1040003795	螺栓 M16×40-10.9 GB/T5789-1986	Bolt M16×40-10.9 GB/T5789-1986	2	



# ZOOMLION

拖拉机零部件图册

第廿三章 结构件安装



左侧管路支架安装 015723084LB140000  
Pipeline holder assembly LH

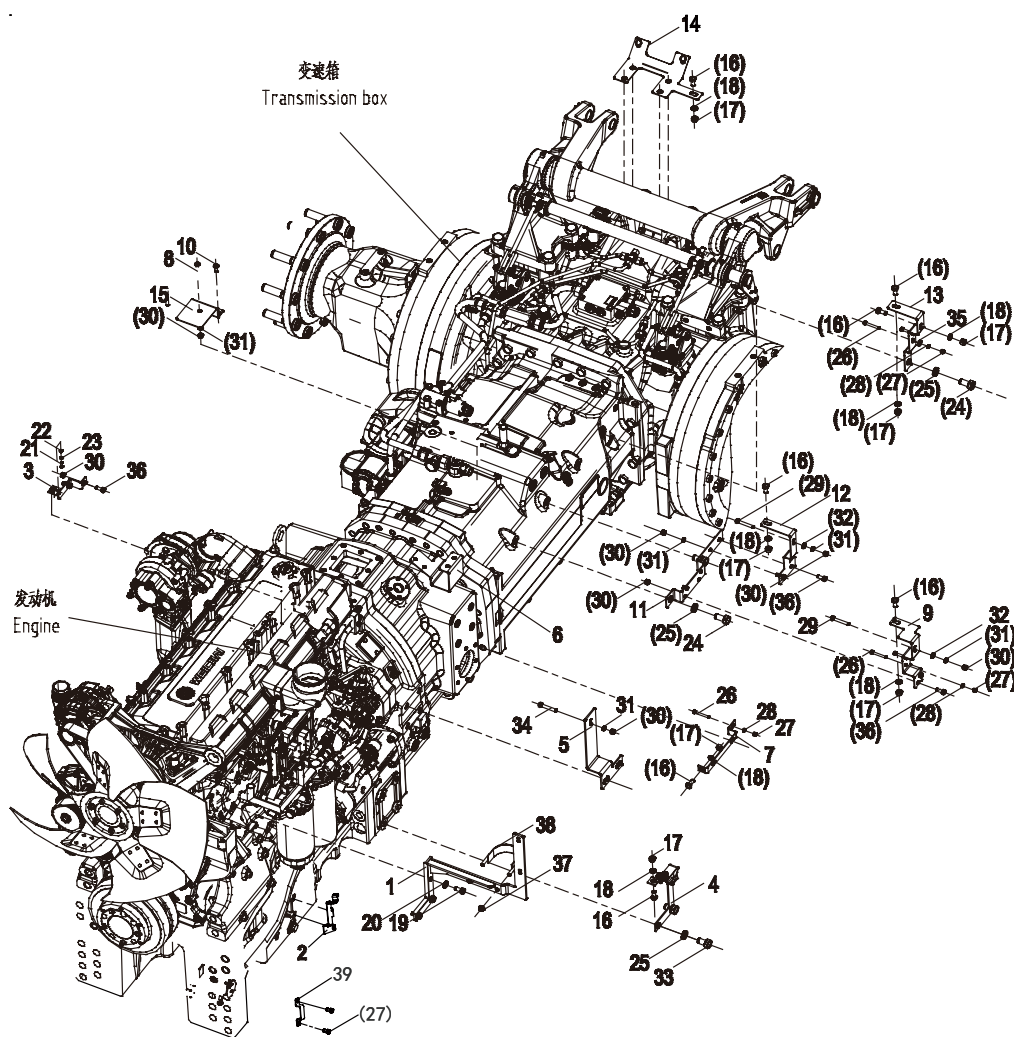

左侧管路支架安装 015723084LB140000  
Pipeline holder assembly LH

序号	代号	零件名称		数量	备注
KEY	PART NO.	CHINESE NAME	ENGLISH NAME	QTY	REMARKS
1	015723084LC021000	中冷管支架	Intercooling pipe support	1	
2	015723084LC022000	液压管支架 I	Hydraulic pipe support I	1	
3	015723084LC023000	支架焊合	Bracket welding	1	
4	015723084LC020002	液压管支架 II	Hydraulic pipe support II	1	
5	015723084LB140002	支架 II	Bracket II	1	
6	01572104701000110	支架11	Bracket11	1	
7	01572104701000040	支架4	Bracket4	1	
8	1040000163	螺栓 M8×60-8.8 GB/T5783-2000	Bolt M8×60-8.8 GB/T5783-2000	1	
9	015723084LC020004	液压管支架IV	Hydraulic pipe support IV	1	
10	1040000098	螺栓 M8×16-8.8 GB/T5783-2000	Bolt M8×16-8.8 GB/T5783-2000	2	
11	015723084LC020003	液压管支架III	Hydraulic pipe support III	1	
12	01572104701000090	支架9	Bracket9	1	
13	01572104701000061	支架6	Bracket6	1	
14	01572104701000070	支架7	Bracket7	1	
15	015723084LC020006	优先阀支架	Priority valve bracket	1	
16	1040000116	螺栓 M10×20-8.8 GB/T5783-2000	Bolt M10×20-8.8 GB/T5783-2000	13	
17	1040200113	螺母 M10-8 GB/T6170-2000	Nut M10-8 GB/T6170-2000	13	
18	1040300067	垫圈 10 GB/T93-1987	Spring washer 10 GB/T93-1987	14	
19	1040000298	螺栓 M10×1×20-8.8 GB/T5786-2000	Bolt M10×1×20-8.8 GB/T5786-2000	3	
20	1040300533	垫圈 10 GB/T97.1-2002	Spring washer 10 GB/T97.1-2002	3	
21	1040004320	螺栓 M5×15-8.8 GB/T5783-2000	Bolt M5×15-8.8 GB/T5783-2000	2	
22	1040200107	螺母 M5-8 GB/T6170-2000	Nut M18-8 GB/T6170-2000	2	
23	1040300060	垫圈 5 GB/T93-1987	Spring washer 5 GB/T93-1987	2	
24	1040000720	螺栓 M16×20-10.9 GB/T5783-2000	Bolt M16×20-10.9 GB/T5783-2000	3	

左侧管路支架安装 015723084LB140000  
Pipeline holder assembly LH

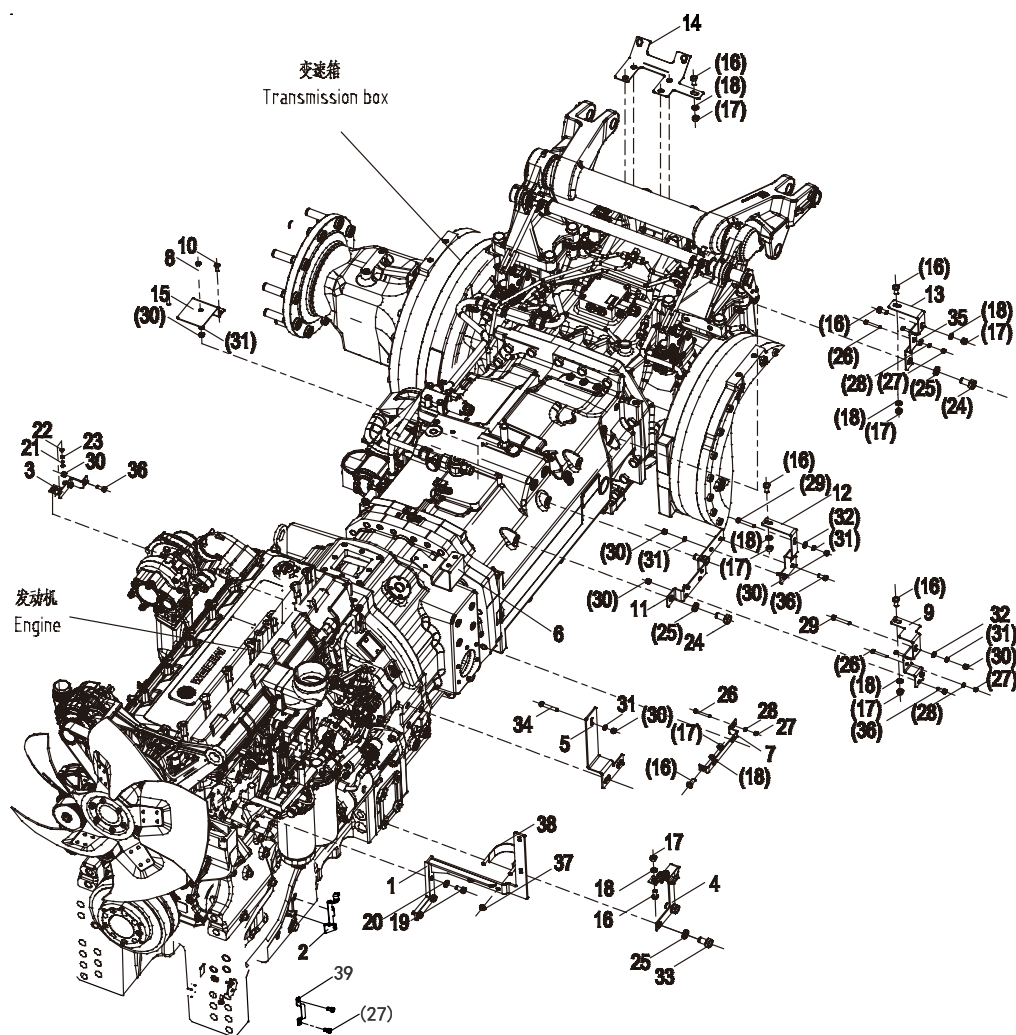



左侧管路支架安装 015723084LB140000  
Pipeline holder assembly LH

序号	代号	零件名称		数量	备注
KEY	PART NO.	CHINESE NAME	ENGLISH NAME	QTY	REMARKS
25	1040300065	垫圈 16 GB/T93-1987	Spring washer 16 GB/T93-1987	5	
26	1040000506	螺栓 M6×45-8.8 GB/T5783-2000	Bolt M6×45-8.8 GB/T5783-2000	5	
27	1040200111	螺母 M6-8 GB/T6170-2000	Nut M6-8 GB/T6170-2000	7	
28	1040300062	垫圈 6 GB/T93-1987	Spring washer 6 GB/T93-1987	7	
29	1040000062	螺栓 M8×50-8.8 GB/T5783-2000	Bolt M8×50-8.8 GB/T5783-2000	2	
30	1040200192	螺母 M8-8 GB/T6170-2000	Nut M8-8 GB/T6170-2000	10	
31	1040300063	垫圈 8 GB/T93-1987	Spring washer 8 GB/T93-1987	10	
32	1040300066	垫圈 8-200HV GB/T97.1-2002	Spring washer 8-200HV GB/T97.1-2002	2	
33	1040000134	螺栓 M16×25-8.8 GB/T5783-2000	Bolt M16×25-8.8 GB/T5783-2000	2	
34	1040000649	螺栓 M8×50-8.8 GB/T5782-2000	Bolt M8×50-8.8 GB/T5782-2000	1	
35	1040300051	垫圈 6-200HV GB/T97.1-2002	Spring washer 6-200HV GB/T97.1-2002	2	
36	1040000267	螺栓 M8×20-8.8 GB/ T5783-2000	Bolt M8×20-8.8 GB/T5783-2000	6	
37	1040200398	螺母 M8-8 GB/T6177.1- 2000	Nut M8-8 GB/T6177.1-2000	2	
38	01572104701290001	抱箍焊接	Hoop welding	1	
39	015723084LC020005	液压管支架 V	Hydraulic pipe support V	1	

右侧管路支架安装 015723084LB120000  
Pipeline holder assembly RH

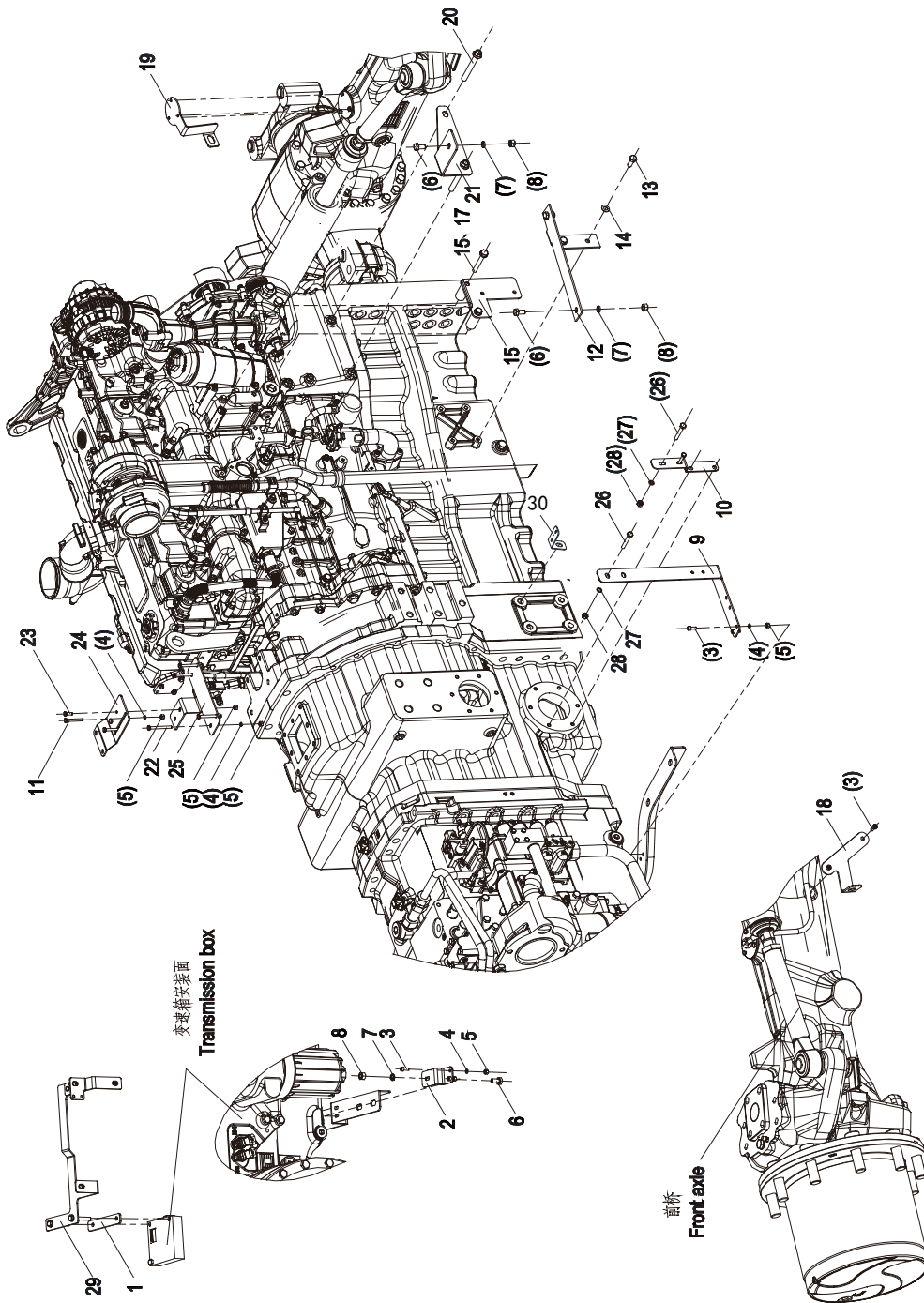

结构件安装

右侧管路支架安装 015723084LB120000  
Pipeline holder assembly RH

序号	代号	零件名称		数量	备注
KEY	PART NO.	CHINESE NAME	ENGLISH NAME	QTY	REMARKS
1	01572104701100130	板	Plate	1	
2	01572104701100010	支架	Bracket	1	
3	1040100058	螺钉 M6×16-8.8 GB/T70.1-2000	Screw M6×16-8.8 GB/T70.1-2000	6	
4	1040300062	垫圈 6 GB/T93-1987	Washer 6 GB/T93-1987	11	
5	1040200378	螺母 M6-5 GB/T41-2000	Nut M6-5 GB/T41-2000	13	
6	1040000116	螺栓 M10×20-8.8 GB/T5783-2000	Bolt M10×20-8.8 GB/T5783-2000	4	
7	1040300067	垫圈 10 GB/T93-1987	Washer 10 GB/T93-1987	4	
8	1040200364	螺母 M10-8 GB/T41-2000	Nut M10-8 GB/T41-2000	4	
9	01572104701100030	支架	Bracket	1	
10	01572104701100020	支架	Bracket	1	
11	1040000506	螺栓 M6×45-8.8 GB/T5783-2000	Bolt M6×45-8.8 GB/T5783-2000	3	
12	015723084LB120001	支架	Bracket	1	
13	1040000114	螺栓 M10×25-8.8 GB/T5783-2000	Bolt M10×25-8.8 GB/T5783-2000	2	
14	1040300533	垫圈 10 GB/T97.1-2002	Washer 10 GB/T97.1-2002	2	
15	015723084LB122000	支架	Bracket	1	
16	1040000311	螺栓 M10×70-8.8 GB/T5783-2000	Bolt M10×70-8.8 GB/T5783-2000	2	
17	1040302330	垫圈 10-200HV GB/T97.1-1985	Washer 10-200HV GB/T97.1-1985	2	
18	01572104701100081	支架	Bracket	1	
19	01572104701100120	支架	Bracket	1	
20	1040006099	螺栓 M12×100-10.9 GB/T16674.1-2016	Bolt M12×100-10.9 GB/T16674.1-2016	2	
21	015723084LB121000	支架	Bracket	1	
22	1040000302	螺栓 M6×60-8.8 GB/T5783-2000	Bolt M6×60-8.8 GB/T5783-2000	4	
23	1040000109	螺栓 M6×16-8.8 GB/T5783-2000	Bolt M6×16-8.8 GB/T5783-2000	2	
24	01572104701100050	支架	Bracket	1	

右侧管路支架安装 015723084LB120000  
Pipeline holder assembly RH

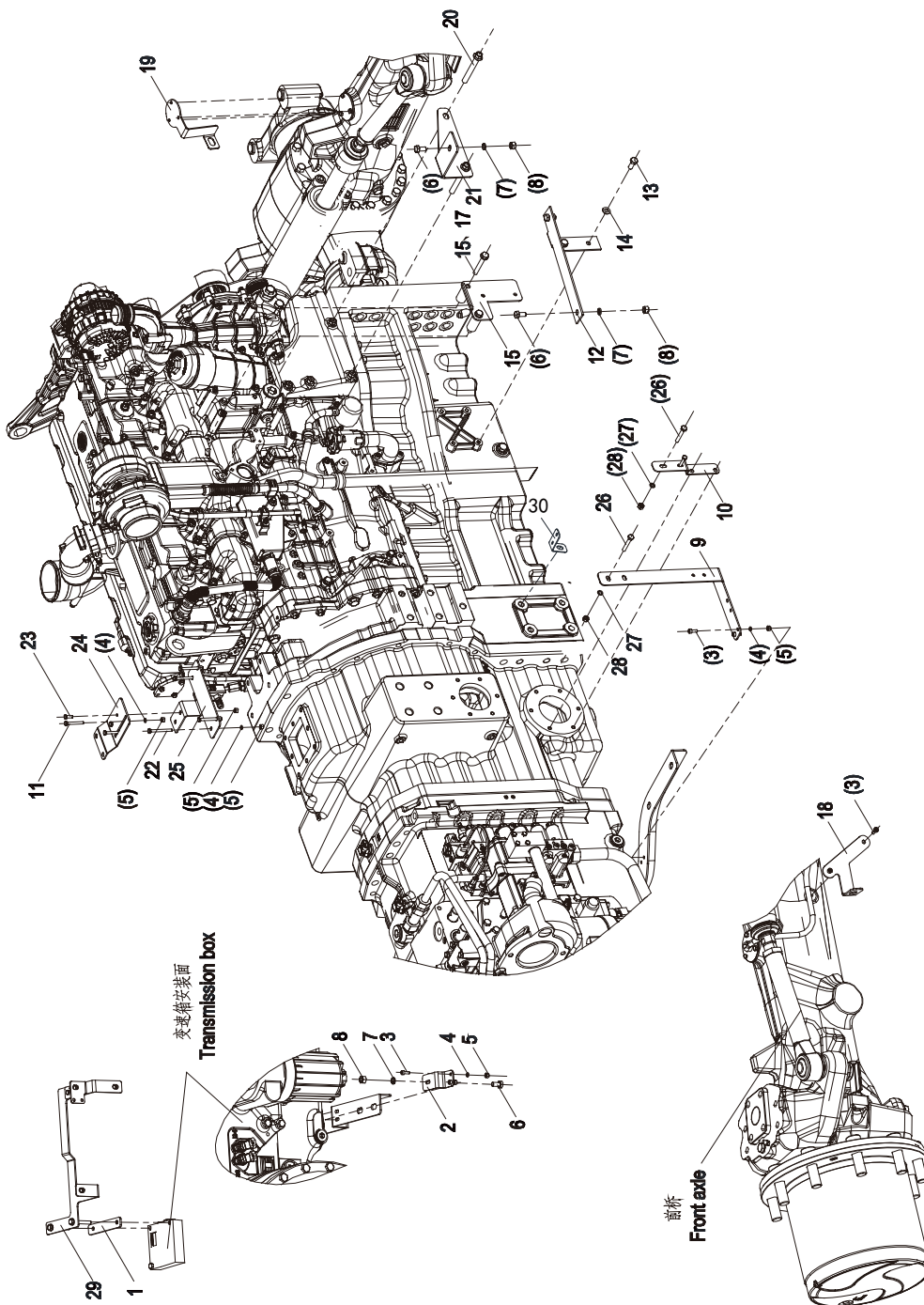

右侧管路支架安装 015723084LB120000  
Pipeline holder assembly RH

序号	代号	零件名称		数量	备注
KEY	PART NO.	CHINESE NAME	ENGLISH NAME	QTY	REMARKS
25	01572104701100060	支架	Bracket	1	
26	1040000649	螺栓 M8×50-8.8 GB/T5782-2000	Bolt M8×50-8.8 GB/T5782-2000	2	
27	1040300063	垫圈 8 GB/T93-1987	Washer 8 GB/T93-1987	2	
28	1040200192	螺母 M8-8 GB/T6170- 2000	Nut M8-8 GB/T6170-2000	2	
29	01572104701130000	支架	Bracket	1	
30	015723084LC060003	油管支架2	Tubing support 2	1	

## 隔热板安装 015723084LC140000 Installation of heat shield

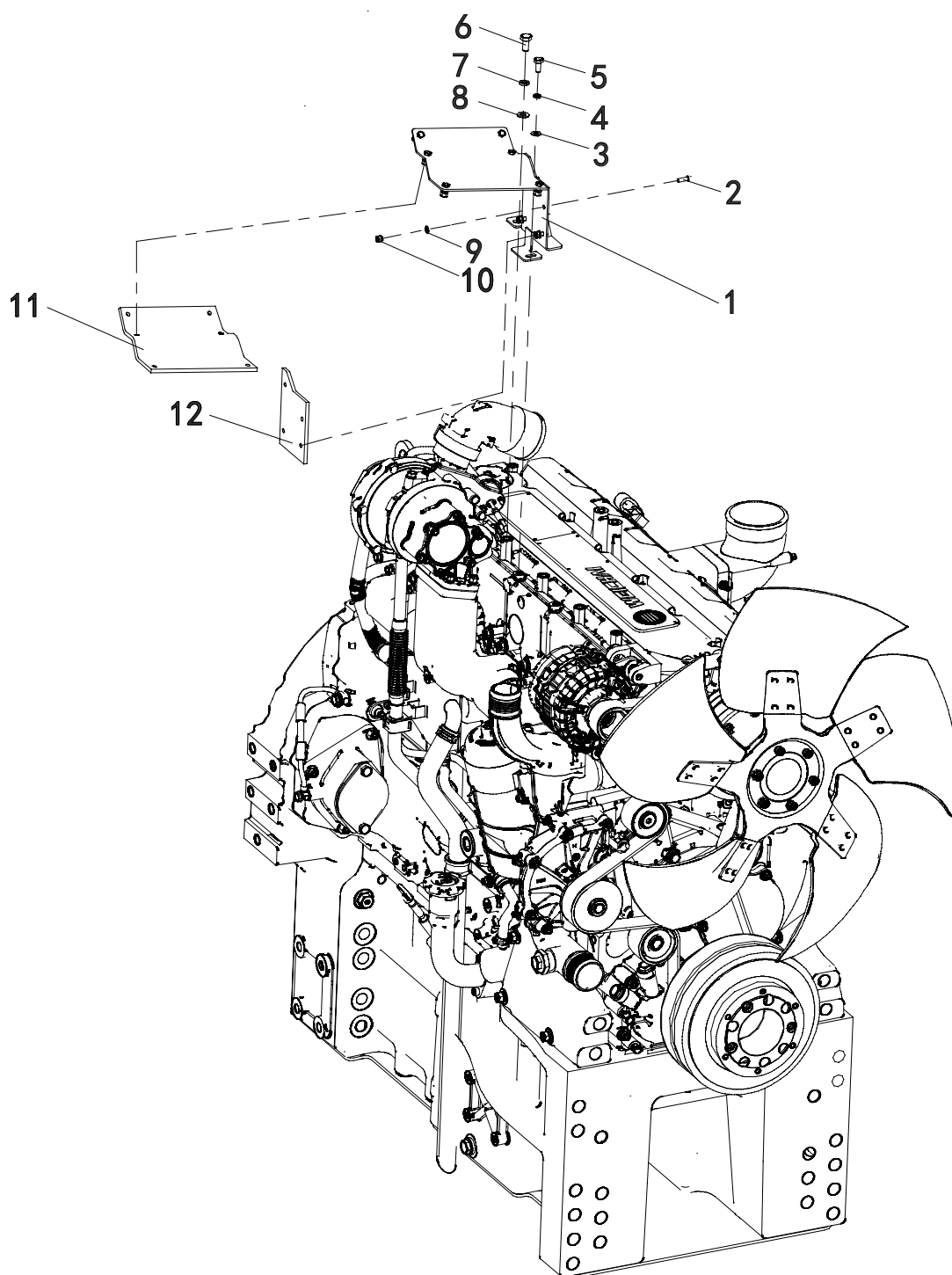

隔热板安装 015723084LC140000  
Installation of heat shield

序号	代号	零件名称		数量	备注
KEY	PART NO.	CHINESE NAME	ENGLISH NAME	QTY	REMARKS
1	015723084LC141000	隔热板焊合	Welding of heat shield	1	
2	1040001372	螺栓 M6×18-8.8 GB/ T5783-2000	Bolt M6×18-8.8 GB/ T5783-2000	10	
3	1040300066	垫圈 8-200HV GB/ T97.1-2002	Washer 8-200HV GB/ T97.1-2002	1	
4	1040300063	垫圈 8 GB/T93-1987	Washer 8 GB/T93-1987	1	
5	1040003196	螺栓 M8×18-8.8 GB/ T5783-2000	Bolt M8×18-8.8 GB/ T5783-2000	1	
6	1040000116	螺栓 M10×20-8.8 GB/ T5783-2016	Bolt M10×20-8.8 GB/ T5783-2016	1	
7	1040300067	垫圈 10 GB/T93-1987	Washer 10 GB/T93-1987	1	
8	1040300533	垫圈 10 GB/T97.1-2002	Washer 10 GB/T97.1- 2002	1	
9	1040300051	垫圈 6-200HV GB/ T97.1-2002	Washer 6-200HV GB/ T97.1-2002	10	
10	1040200378	螺母 M6-5 GB/T41-2000	Nut M6-5 GB/T41-2000	10	
11	015723084LC140002	隔热层 II	Insulation layer II	1	
12	015723084LC140001	隔热层 I	Insulation layer I	1	



## 后部集成支架 01572104700300012 Rear integrated support installation

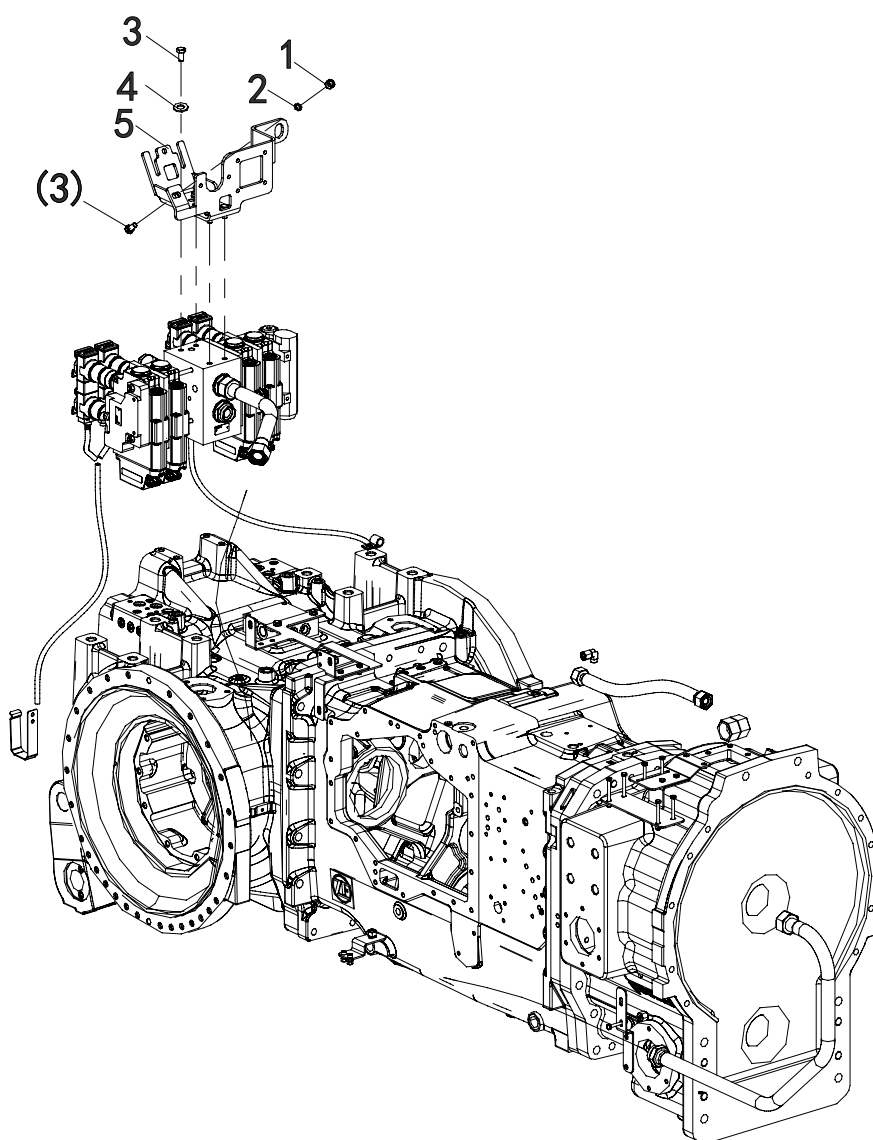



后部集成支架 01572104700300012  
Rear integrated support installation

序号	代号	零件名称		数量	备注
KEY	PART NO.	CHINESE NAME	ENGLISH NAME	QTY	
1	1040200364	螺母 M10-4 GB/T41-2000	Nut M10-4 GB/T41-2000	1	
2	1040300067	垫圈 10 GB/T93-1987	Washer 10 GB/T93-1987	1	
3	1040000116	螺栓 M10×20-8.8 GB/ T5783-2016	Bolt M10×20-8.8 GB/ T5783-2016	5	
4	1040300061	垫圈 10-200HV GB/ T97.1-2002	Washer 10-200HV GB/ T97.1-2002	4	
5	1572104700300012	后部集成支架 t6	Rear integrated support t6	1	

## 电源开关支架安装 015723084LC080000 Installation of power switch bracket

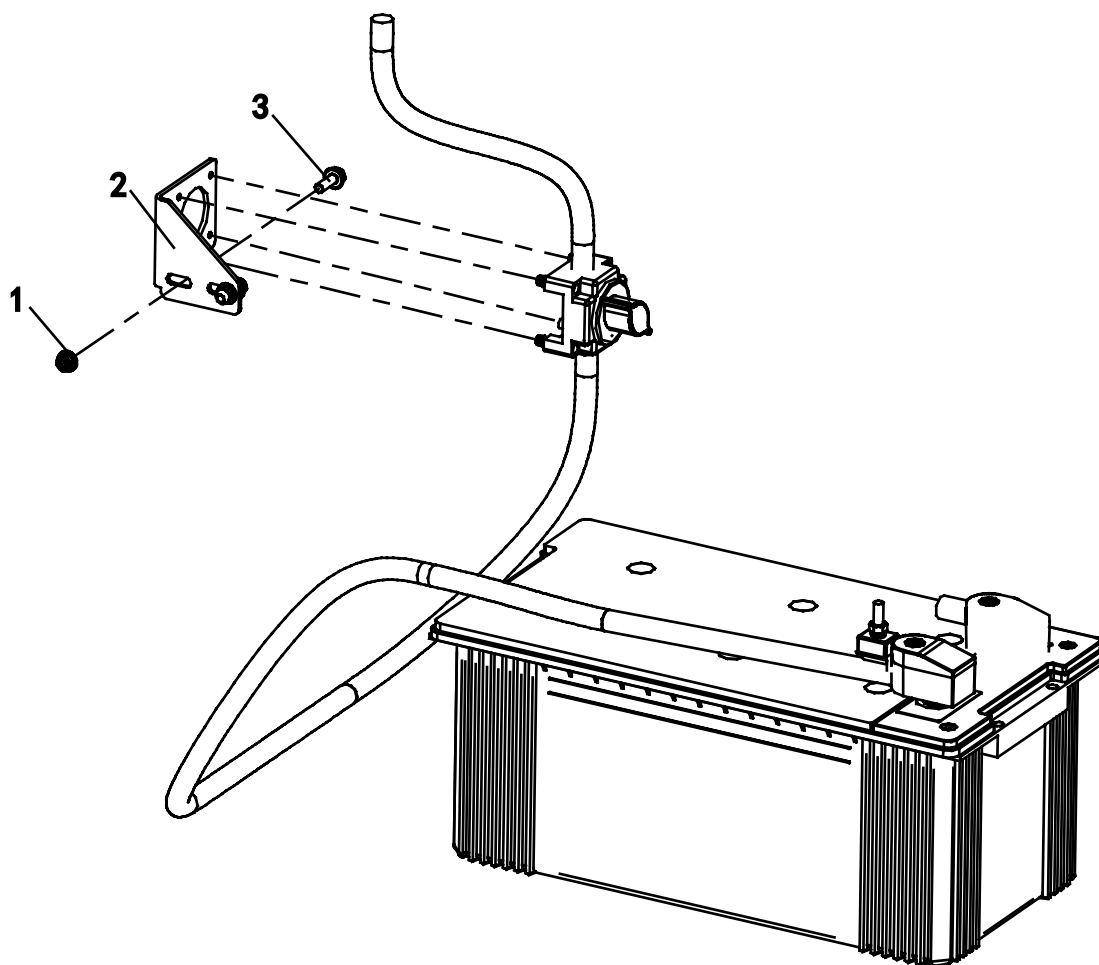

电源开关支架安装 015723084LC080000  
Installation of power switch bracket

序号	代号	零件名称		数量	备注
KEY	PART NO.	CHINESE NAME	ENGLISH NAME	QTY	REMARKS
1	1040200398	螺母 M8-8 GB/T6177.1-2000	Nut M10×20-8.8 GB/T5783-2000	2	
2	015723084LC080001	电源开关支架	Power switch bracket	1	
3	1040200398	螺栓 M8-8 GB/T6177.1-2000	Bolt M8-8 GB/T6177.1-2000	2	

## 多路阀支架安装 01572104700100001 Multi way valve support installation

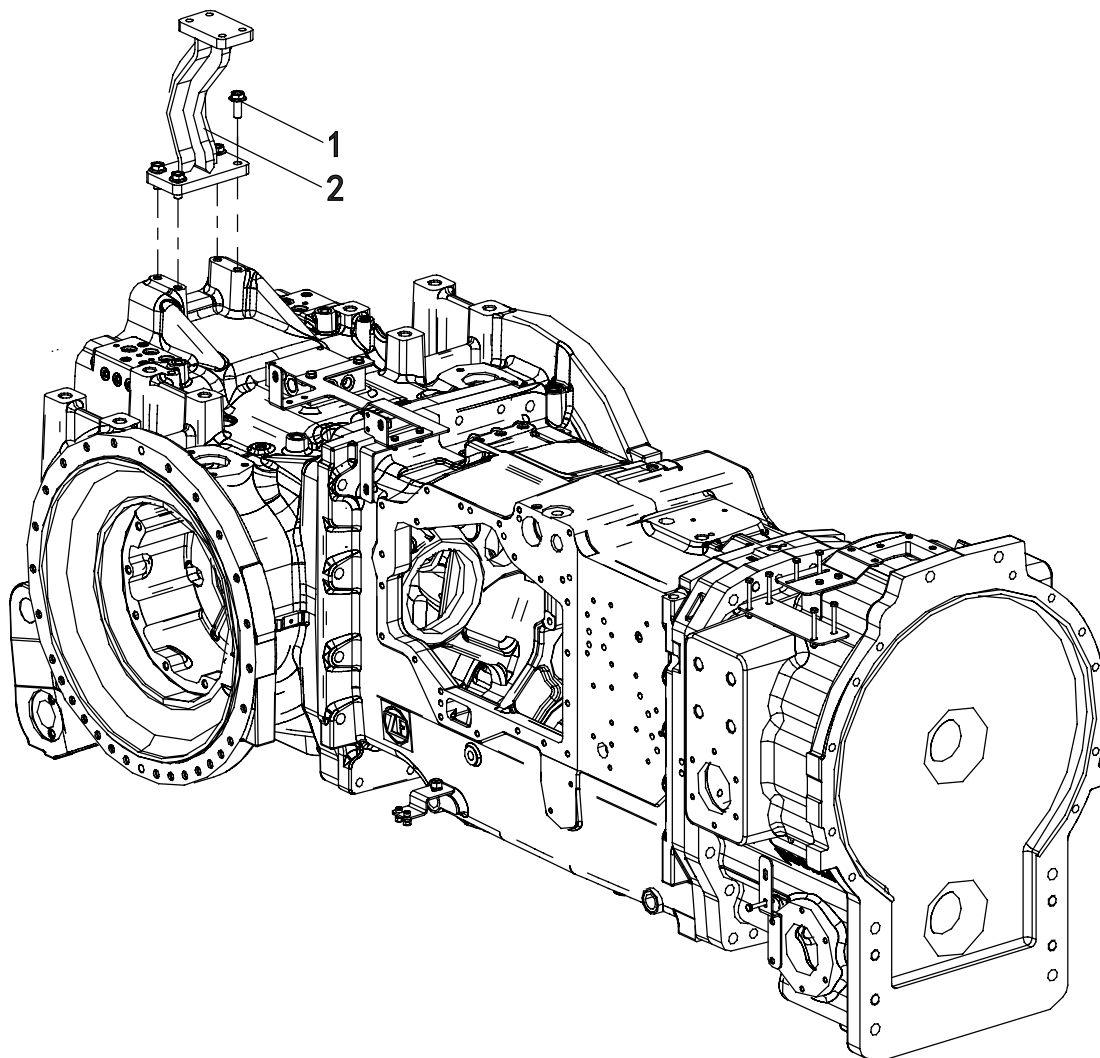

多路阀支架安装 01572104700100001  
Multi way valve support installation

序号	代号	零件名称		数量	备注
KEY	PART NO.	CHINESE NAME	ENGLISH NAME	QTY	REMARKS
1	1040001749	螺栓 M12×30-10.9 GB/T5789-1986	Bolt M12×30-10.9 GB/T5789-1986	8	
2	01572104700110001	多路阀支架焊接	Welding of multi way value support	1	

动力支架安装 015723084LB040000  
Engine accessories bracket assembly

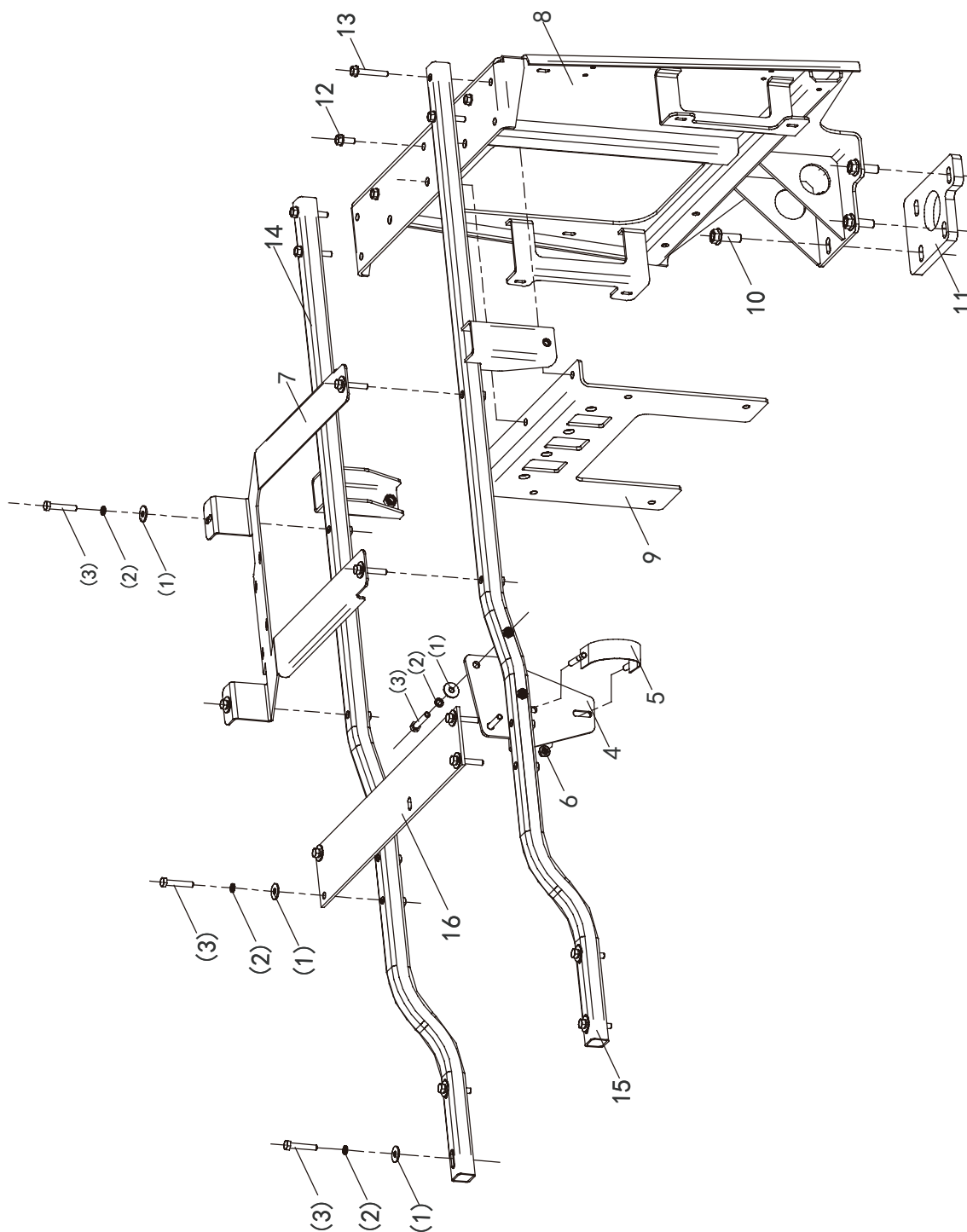

动力支架安装 015723084LB040000  
Engine accessories bracket assembly

序号	代号	零件名称		数量	备注
KEY	PART NO.	CHINESE NAME	ENGLISH NAME	QTY	REMARKS
1	1040300210	垫圈 8-200HV	Washer GB/T96.1-2002	14	
2	1040300063	垫圈 8 GB/T93-1987	Washer 8 GB/T93-1987	14	
3	1040000199	螺栓 M8×45-8.8 GB/T5783-2000	Bolt M8×45-8.8 GB/T5783-2000	14	
4	015723084LB044001	中冷管支架 II	Medium cooling tube bracket II	1	
5	01572104701290001	抱箍焊接	Hoop welded assembly	1	
6	1040200398	螺母 M8-8 GB/T6177.1-2000	Nut M8-8 GB/T6177.1-2000	2	
7	015723084LB040002	空滤支架	Air filter bracket	1	
8	015723084LB041000	主门架焊接	Main frame welded assembly	1	
9	01572104701250001	水箱支座焊接	Water tank bracket welded assembly	1	
10	1040003871	螺栓 M12×35-10.9 GB/T5789-1986	Bolt M12×35-10.9 GB/T5789-1986	4	
11	015723084LB040001	垫板	Subplate	1	
12	1040001406	螺栓 M8×20_8.8 GB/T5789-1986	Bolt M8×20_8.8 GB/T5789-1986	3	
13	1040001405	螺栓 M8×50_8.8 GB/T5789-1986	Bolt M8×50_8.8 GB/T5789-1986	4	
14	015723084LB043000	右前梁焊接	Front beam welded assembly RH	1	
15	015723084LB042000	左前梁焊接	Front beam welded assembly LH	1	
16	015723084LB040003	板	Plate	1	

## 电气元器件支架安装 015723084LC100000 Installation of electrical component support

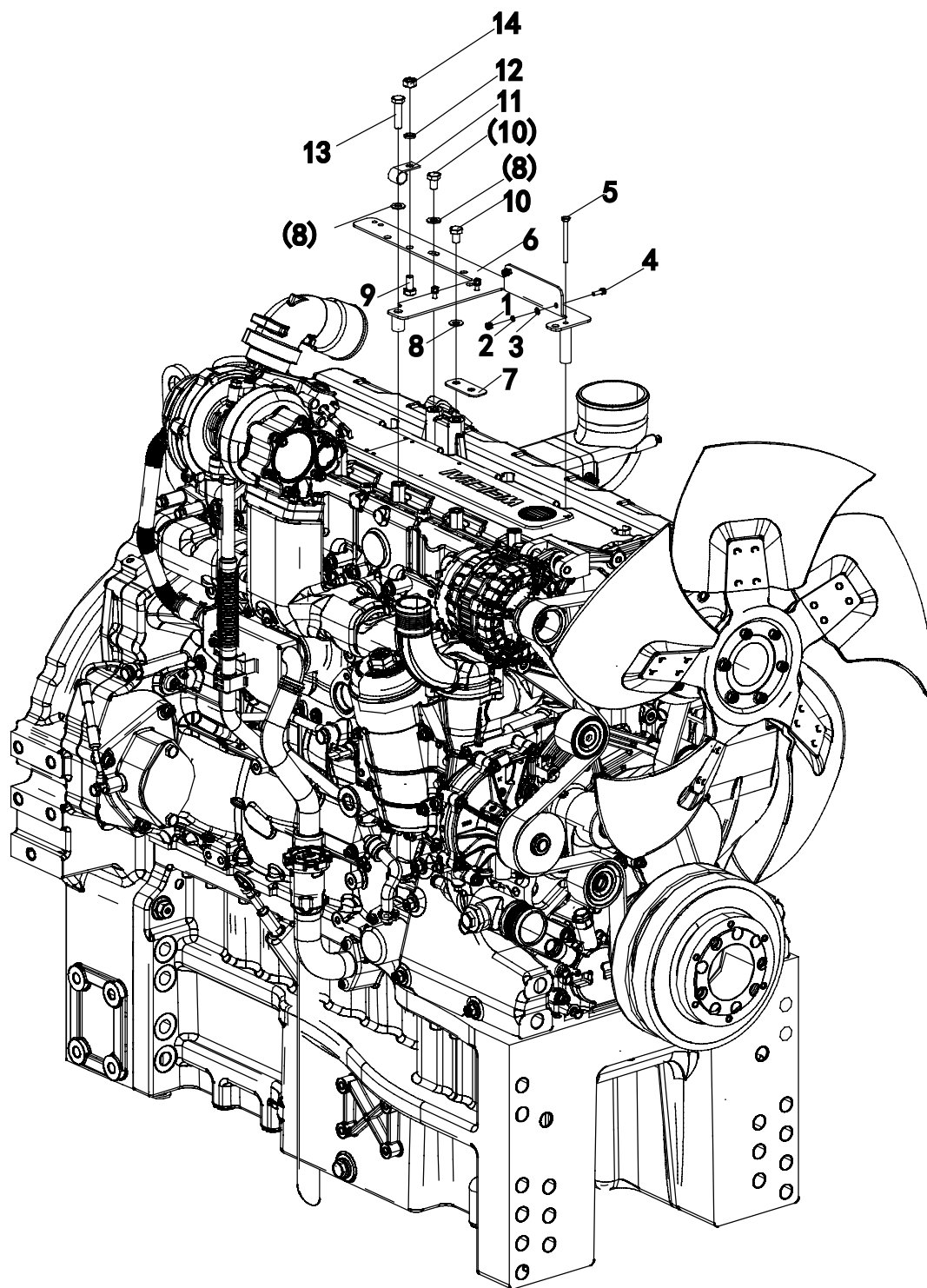



电气元器件支架安装 015723084LC100000  
Installation of electrical component support

序号	代号	零件名称		数量	备注
KEY	PART NO.	CHINESE NAME	ENGLISH NAME	QTY	REMARKS
1	1040200107	螺母 M5-8 GB/T6170-2000	Nut M5-8 GB/T6170-2000	4	
2	1040300060	垫圈 5 GB/T93-1987	Washer 5 GB/T93-1987	4	
3	1040300048	垫圈 5-200HV GB/T97.1-2002	Washer 5-200HV GB/T97.1-2002	4	
4	1040004320	螺栓 M5×15-8.8 GB/T5783-2000	Bolt M5×15-8.8 GB/T5783-2000	2	
5	1040000200	螺栓 M6×65-8.8 GB/T5782-2000	Bolt M6×65-8.8 GB/T5782-2000	1	
6	015723084LC101000	电气元器件支架焊接	Welding of electrical component support	1	
7	015723084LB080001	支架 t2	Trestle t2	1	
8	1040302509	垫圈 10-140HV GB/T97.1-2002	Washer 10-140HV GB/T97.1-2002	3	
9	1040000116	螺栓 M10×20-8.8 GB/T5783-2016	Bolt M10×20-8.8 GB/T5783-2016	1	
10	1040001175	螺栓 M10×15-8.8 GB/T5783-2000	Bolt M10×15-8.8 GB/T5783-2000	2	
11	1140113105	管夹 CL12-φ18	Pipe clamp CL12-φ18	1	
12	1040300067	垫圈 10 GB/T93-1987	Washer 10 GB/T93-1987	1	
13	1040000100	螺栓 M10×40-8.8 GB/T5782-2000	Bolt M10×40-8.8 GB/T5782-2000	1	
14	1040200113	螺母 M10-8 GB/T6170-2000	Nut M10-8 GB/T6170-2000	1	

电气线束支架安装 015723084LC120000  
Electrical wiring harness bracket

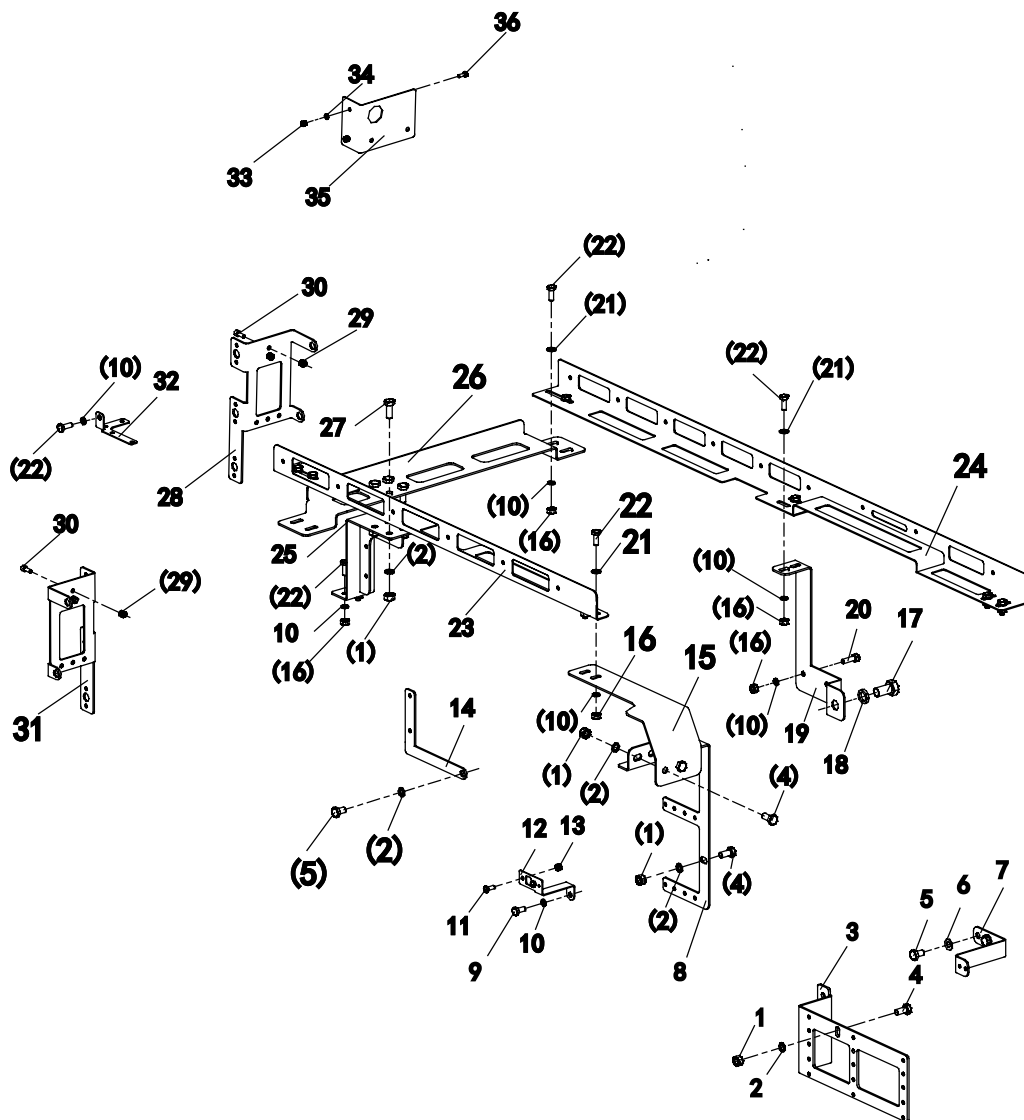

电气线束支架安装 015723084LC120000  
Electrical wiring harness bracket

序号	代号	零件名称		数量	备注
KEY	PART NO.	CHINESE NAME	ENGLISH NAME	QTY	REMARKS
1	1040200113	螺母 M10-8 GB/T6170-2000	Nut M10-8 GB/T6170-2000	8	
2	1040300067	垫圈 10 GB/T93-1987	Washer 10 GB/T93-1987	9	
3	01572104701300131	支架 II t4	Trestel II t4	1	
4	1040000116	螺栓 M10×20-8.8 GB/T5783-2016	Bolt M10×20-8.8 GB/T5783-2016	4	
5	1040001175	螺栓 M10×15-8.8 GB/T5783-2000	Bolt M10×15-8.8 GB/T5783-2000	3	
6	1040300533	垫圈 10 GB/T97.1-2002	Washer 10 GB/T97.1-2002	2	
7	015723084LB100001	支架III t3	Trestel III t3	1	
8	01572104701300121	支架 I t3	Trestel I t3	1	
9	1040000098	螺栓 M8×16-8.8 GB/T5783-2000	Bolt M8×16-8.8 GB/T5783-2000	1	
10	1040300063	垫圈 8 GB/T93-1987	Washer 8 GB/T93-1987	15	
11	1040000569	螺栓 M6×14-8.8 GB/T5783-2000	Bolt M6×14-8.8 GB/T5783-2000	2	
12	01572104701300010	支架1 t2	Trestel 1 t2	1	
13	1040200111	螺母 M6-8 GB/T6170-2000	Nut M6-8 GB/T6170-2000	2	
14	01572104701300151	支架IV t3	Trestel IV t3	1	
15	01572104701320000	支架13	Trestel 13	1	
16	1040200192	螺母 M8-8 GB/T6170-2000	Nut M8-8 GB/T6170-2000	13	
17	1040000720	螺栓 M16×20-10.9 GB/T5783-2000	Bolt M16×20-10.9 GB/T5783-2000	1	
18	1040300065	垫圈 16	Washer 16	1	
19	015723084LC120002	支架VIII t3	Trestel VIII t3	1	
20	1040000239	螺栓 M8×25-8.8 GB/T5782-2000	Bolt M8×25-8.8 GB/T5782-2000	1	
21	1040300066	垫圈 8-200HV GB/T97.1-2002	Washer 8-200HV GB/T97.1-2002	10	
22	1040000267	螺栓 M8×20-8.8 GB/T5783-2000	Bolt M8×20-8.8 GB/T5783-2000	13	
23	01572104701300080	支架8 t2	Trestel 8 t2	1	

电气线束支架安装 015723084LC120000  
Electrical wiring harness bracket

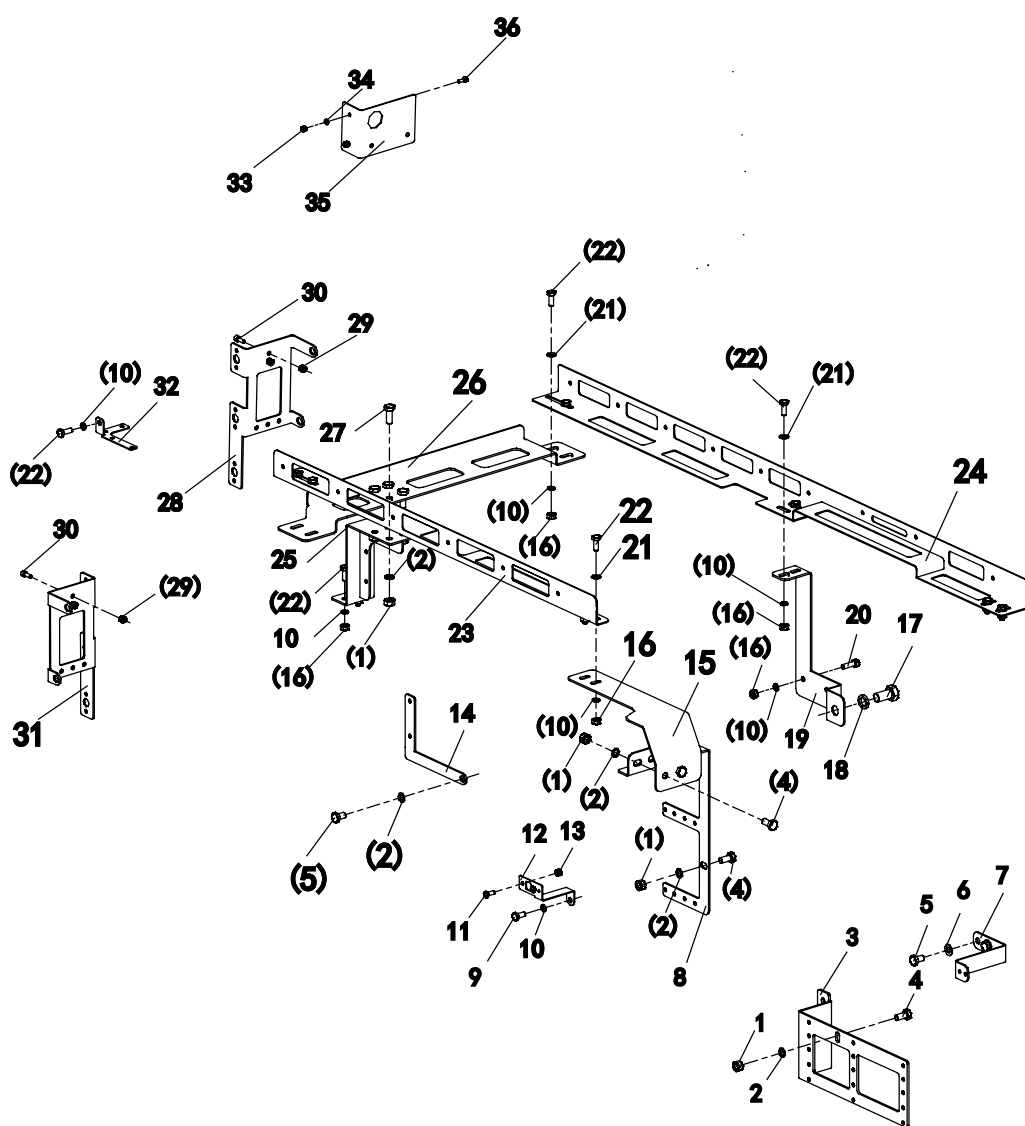

电气线束支架安装 015723084LC120000  
Electrical wiring harness bracket

序号	代号	零件名称		数量	备注
KEY	PART NO.	CHINESE NAME	ENGLISH NAME	QTY	REMARKS
25	01572104701310000	支架12	Trestel 12	1	
26	01572104701300090	支架9	Trestel 9	1	
27	1040000114	螺栓 M10×25-8.8 GB/ T5783-2016	Bolt M10×25-8.8 GB/ T5783-2016	4	
28	1572104701300170	支架VI t3	Trestel VI t3	1	
29	1040200378	螺母 M6-5 GB/T41-2000	Nut M6-5 GB/T41-2000	4	
30	1040100857	螺钉 M6×15-8.8 GB/ T70.1-2008	Bolt M6×15-8.8 GB/ T70.1-2008	4	
31	01572104701300160	支架V t3	Trestel V t3	1	
32	01572104701300181	支架VII t2	Trestel VII t2	1	
33	1040200107	螺母 M5-8 GB/T6170- 2000	Nut M5-8 GB/T6170-2000	2	
34	1040300062	垫圈 6 GB/T93-1987	Washer 6 GB/T93-1987	4	
35	015723084LC120001	蜂鸣器安装板 t2	Buzzer mounting plate t2	1	
36	1040000151	螺栓 M5×12-8.8 GB/ T5783-2000	Bolt M5×12-8.8 GB/ T5783-2000	2	

## 回油过滤器支架安装 015723084LC040000 Installation of return oil filter support

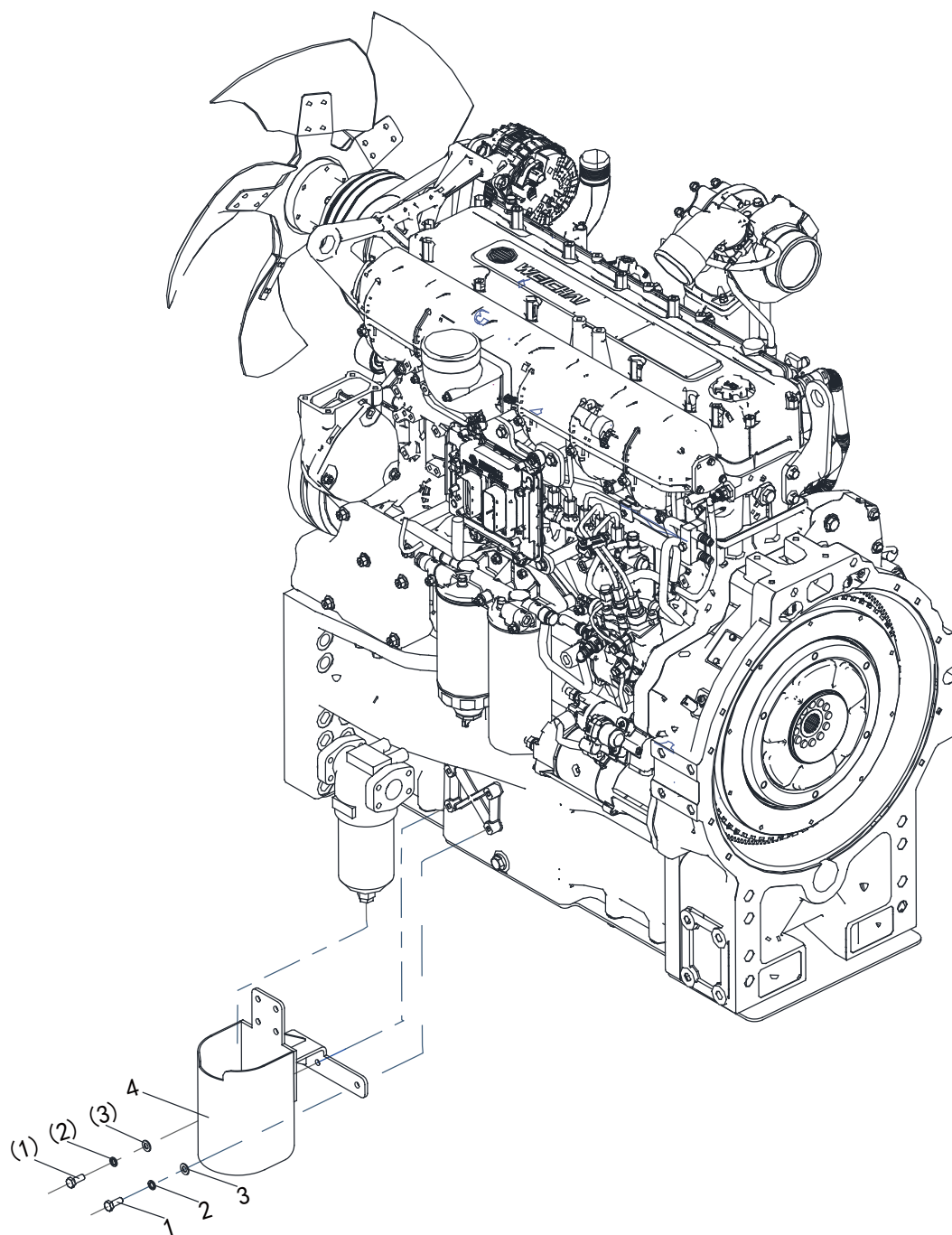

回油过滤器支架安装 015723084LC040000  
Installation of return oil filter support

序号	代号	零件名称		数量	备注
KEY	PART NO.	CHINESE NAME	ENGLISH NAME	QTY	REMARKS
1	1040000114	螺栓 M10×25-8.8 GB/T5783-2016	Bolt M10×25-8.8 GB/T5783-2016	2	
2	1040300067	垫圈 10 GB/T97.1-2002	Washer 10 GB/T97.1- 2002	2	
3	1040300533	垫圈 10 GB/T93-1987	Washer 10 GB/T93-1987	2	
4	015723084LC042000	回油过滤器支架焊合	Welding of oil filter bracket	1	

## 挡风板总成 015723084LB060000 Windshield assembly

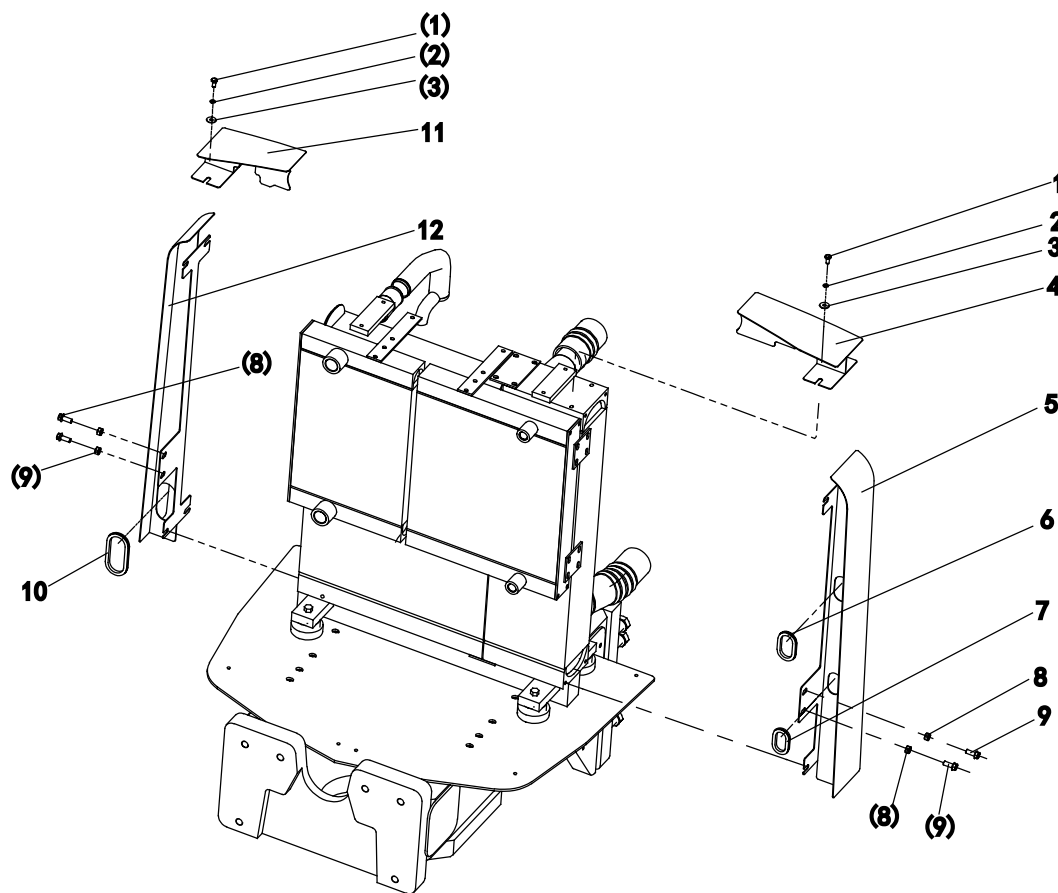



挡风板总成 015723084LB060000  
Windshield assembly

序号	代号	零件名称		数量	备注
KEY	PART NO.	CHINESE NAME	ENGLISH NAME	QTY	REMARKS
1	1040000098	螺栓 M8x1.25 GB/T5783-2000	Bolt M8x1.25 GB/T5783-2000	4	
2	1040300063	垫圈 8 GB/T93-1987	Washer 8 GB/T93-1987	4	
3	1040300210	垫圈 8-200HV GB/ T96.1-2002	Washer 8 8-200HV GB/ T96.1-2002	4	
4	01572104701420000	左上挡风板焊接总成	Welding of upper left wind shield assembly	1	
5	015723084LB061000	左挡风板焊接总成	Welding of left wind shield assembly	1	
6	01572104701400010	橡胶衬套 I	Rubber bushing I	1	
7	01572104701400020	橡胶衬套 II	Rubber bushing II	1	
8	1040200113	螺母 M10×25-8.8 GB/ T5789-1986	Nut M10×25-8.8 GB/ T5789-1986	4	
9	1040000872	螺栓 M10-8 GB/T6170- 2000	Bolt M10-8 GB/T6170- 2000	4	
10	01572104701400030	橡胶衬套 III	Rubber bushing III	1	
11	01572104701430000	右上挡风板焊接总成	Welding of upper right wind shield assembly	1	
12	015723084LB062000	右挡风板焊接总成	Welding of right wind shield assembly	1	

## 吸油管固定支架安装 01572104700400001 Installation of oil suction pipe fixing bracket

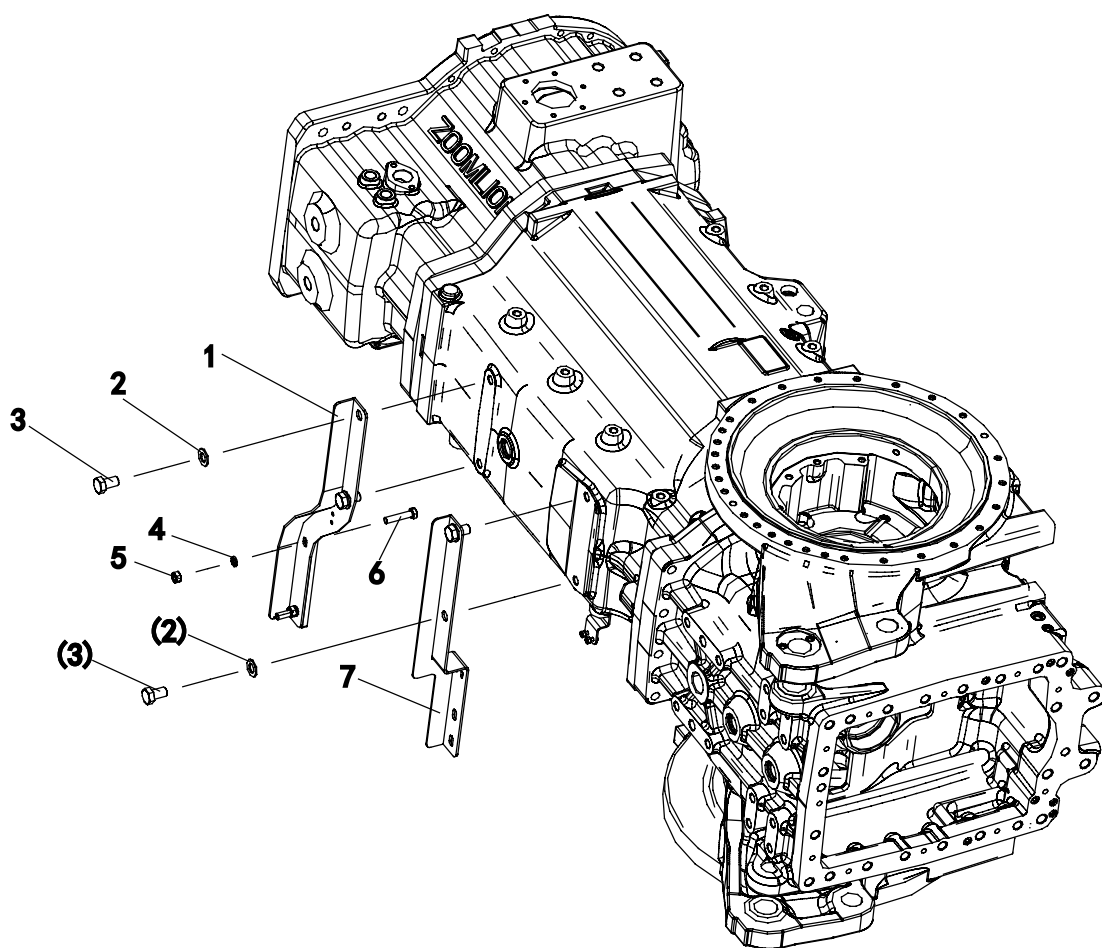

吸油管固定支架安装 01572104700400001  
Installation of oil suction pipe fixing bracket

序号	代号	零件名称		数量	备注
KEY	PART NO.	CHINESE NAME	ENGLISH NAME	QTY	REMARKS
1	01572104700410000	支架 I 焊接	Welding of bracket I	1	
2	1040300053	垫圈 18-200HV GB/ T97.1-2002	Washer 8 GB/T93-1987	4	
3	1040000645	螺栓 M18×30-8.8 GB/ T97.1-2002	Bolt M18×30-8.8 GB/T97.1-2002	4	
4	1040200096	螺母 M12-8 GB/T6170- 2000	Bolt M12-8 GB/T6170- 2000	2	
5	1040300054	垫圈 12 GB/T93-1987	Washer 12 GB/T93-1987	2	
6	1040000154	螺栓 M12×55-8.8 GB/ T5783-2016	Bolt M12×55-8.8 GB/ T5783-2016	2	
7	01572104700420001	支架 II 焊接	Welding of bracket II	1	



# ZOOMLION

拖拉机零部件图册

第廿四章 液压系统



## 齿轮泵安装 Gear pump assembly

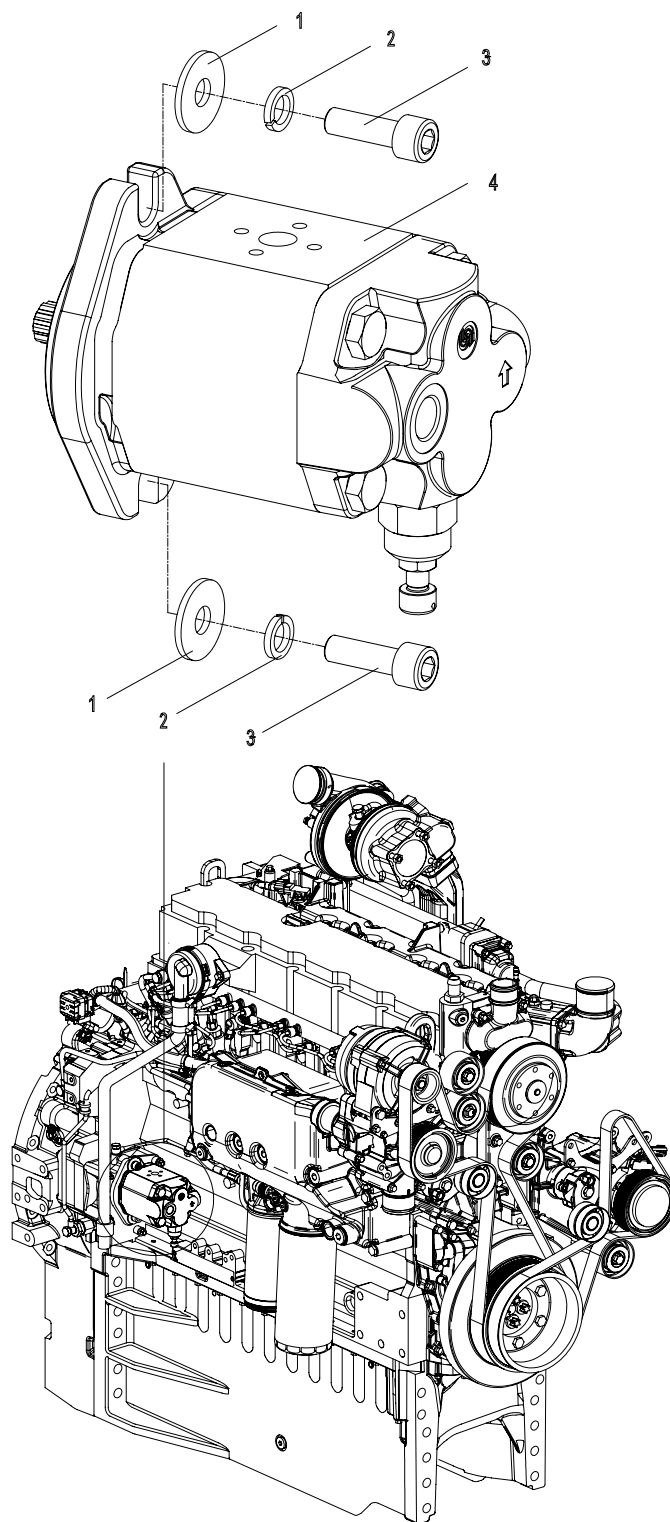

齿轮泵安装  
Gear pump assembly

序号	代号	零件名称		数量	备注
KEY	PART NO.	CHINESE NAME	ENGLISH NAME	QTY	REMARKS
1	1040300559	垫圈 10 GB/T96-1985	Washer 10 GB/T96-1985	2	
2	1040300067	垫圈 10 GB/T93-1987	Washer 10 GB/T93-1987	2	
3	1040100761	螺钉 M10×30-10.9 GB/T70.1-2000	Screw M10×30-10.9 GB/T70.1-2000	2	
4	1010002939	齿轮泵	Gear pump	1	

变量泵安装  
Variable pump assembly

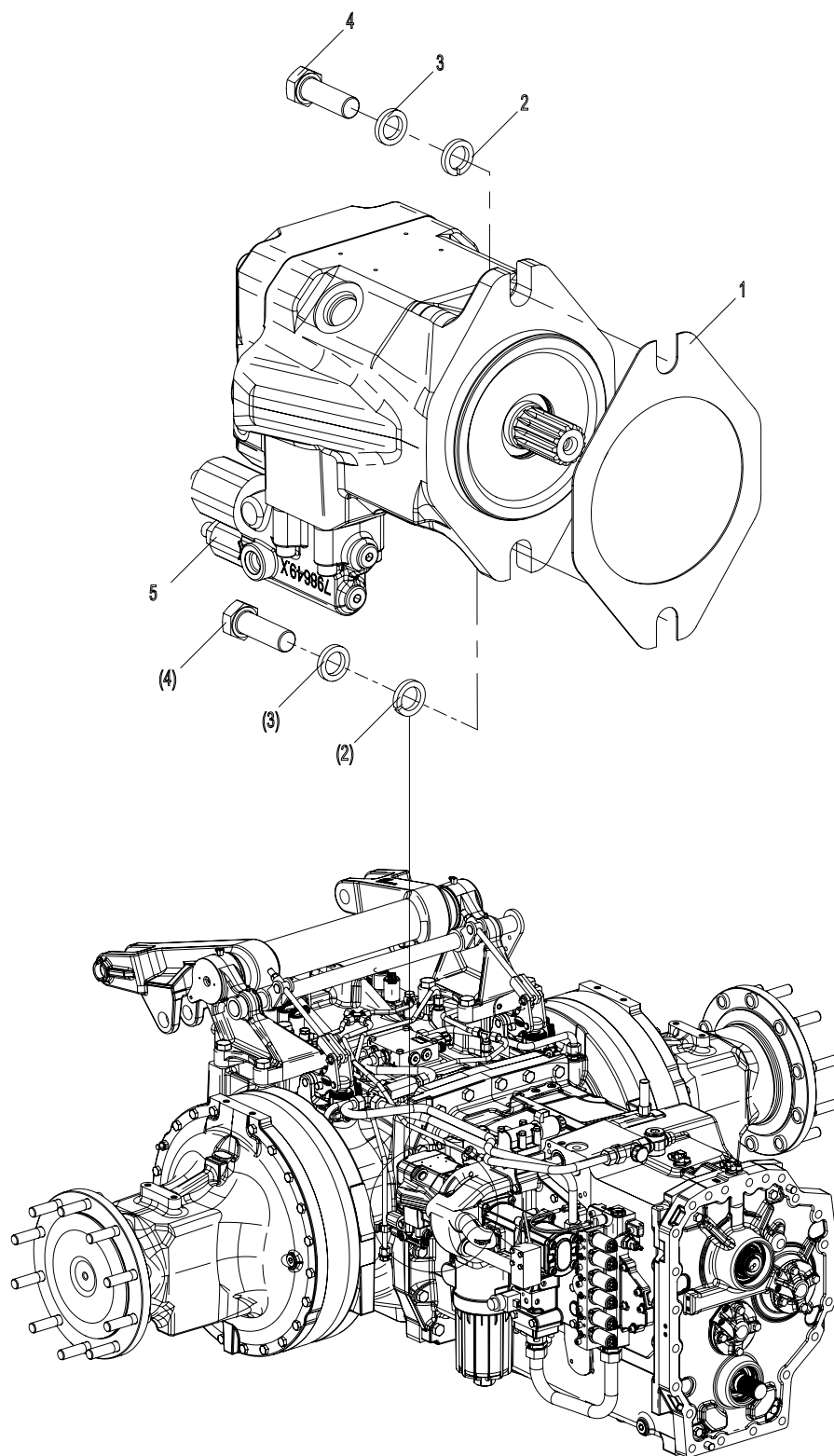



变量泵安装  
Variable pump assembly

序号	代号	零件名称		数量	备注
KEY	PART NO.	CHINESE NAME	ENGLISH NAME	QTY	REMARKS
1	0157210480000010	橡胶垫	Rubber mat	1	
2	1040300054	垫圈 12 GB/T93-1987	Washer 12 GB/T93-1987	2	
3	1040300550	垫圈 12 GB/T96-1985	Washer 12 GB/T96-1985	2	
4	1040000575	螺栓 M12×35-10.9 GB/T5783-2000	Bolt M12×35-10.9 GB/T5783-2000	2	
5	1010001493	变量泵	Variable pump	1	

## 液压双腔助力器安装 1010201292 Twin tandem booster assembly

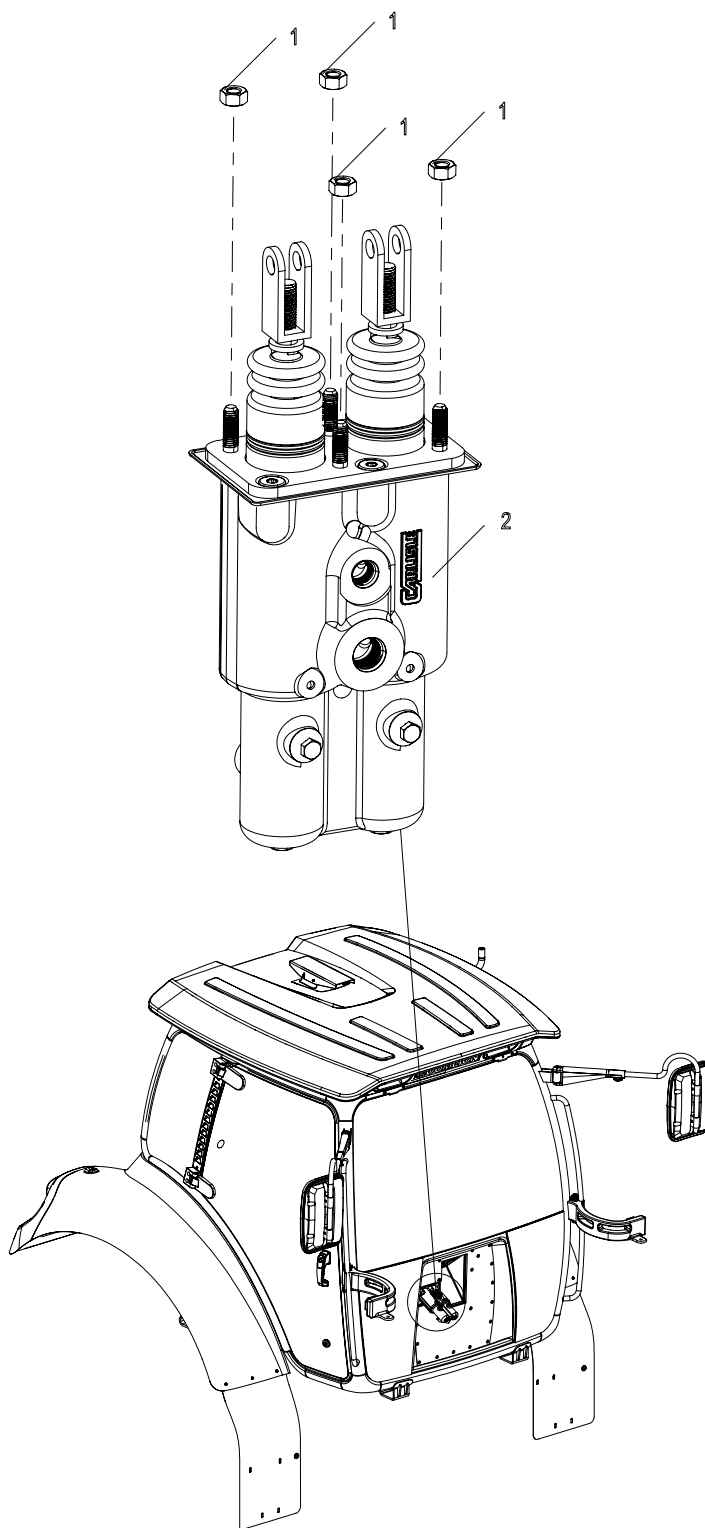

液压双腔助力器安装 1010201292  
Twin tandem booster assembly

序号	代号	零件名称		数量	备注
KEY	PART NO.	CHINESE NAME	ENGLISH NAME	QTY	REMARKS
1	1040201545	螺母 M8-8 GB/T6187.1-2000	Nut M8-8 GB/T6187.1-2000	4	
2	1010201292	液压双腔助力器	Twin tandem booster	1	

## 后提升油缸安装 1010201293 Lift cylinder assembly

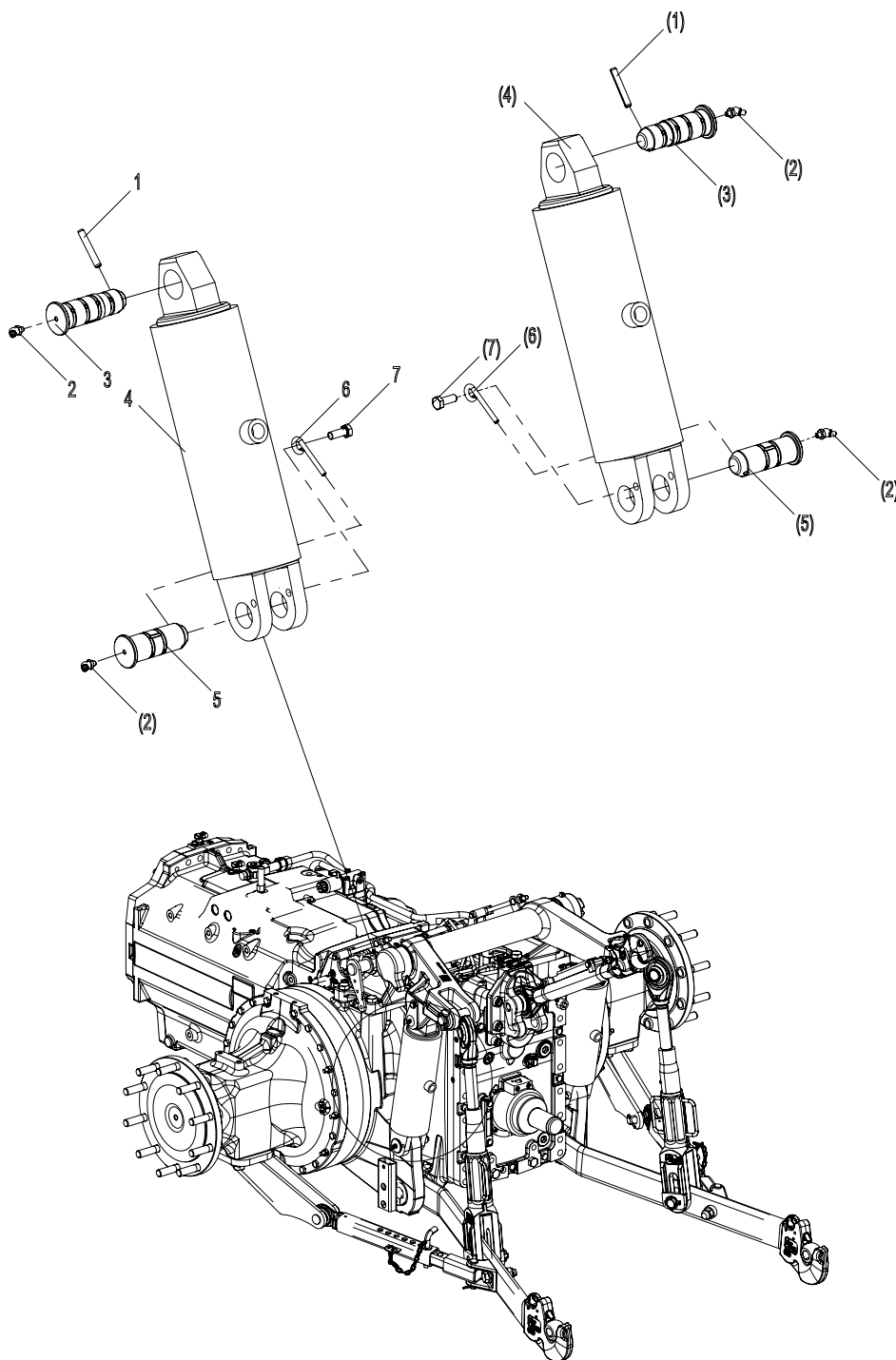

后提升油缸安装 1010201293  
Lift cylinder assembly

序号	代号	零件名称		数量	备注
KEY	PART NO.	CHINESE NAME	ENGLISH NAME	QTY	REMARKS
1	1040501378	弹性圆柱销 8×55 GB/T879.1-2000	Elastic cylindrical pin 8×55 GB/T879.1-2000	2	
2	01572103200100080	轴	Shaft	2	
3	1010201293	后提升油缸	Lift cylinder	2	
4	01572103200100060	轴	Shaft	2	
5	01572103200100070	插销	Pin	2	
6	1040003908	螺栓 M10×1×25-8.8 GB/T5785-2000	Bolt M10×1×25-8.8 GB/T5785-2000	2	

## 转向器安装 1019901911 Steering gear assembly

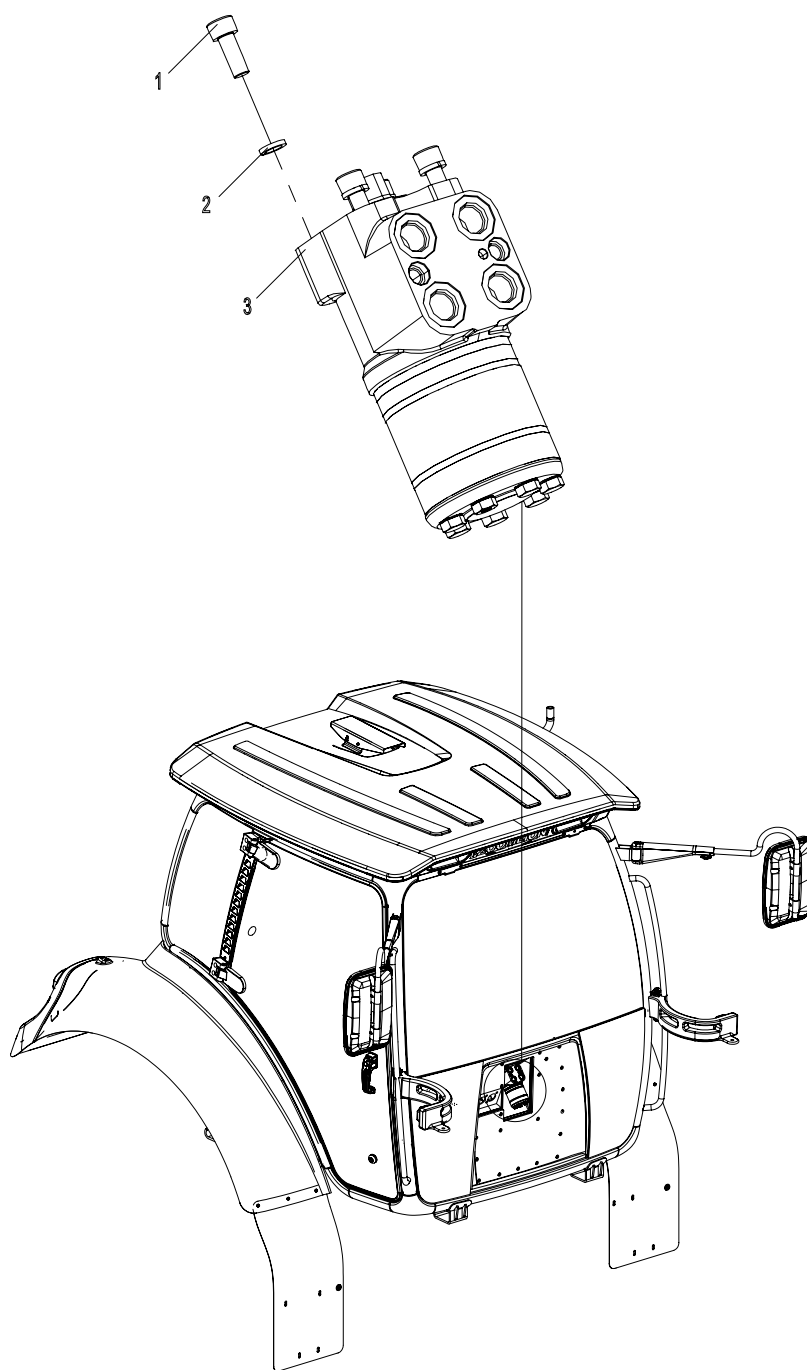

转向器安装 1019901911  
Steering gear assembly

序号	代号	零件名称		数量	备注
KEY	PART NO.	CHINESE NAME	ENGLISH NAME	QTY	REMARKS
1	1040101752	内六角螺钉 M10×25 GB/T70.1-2000	Hexagon screw M10×25 GB/T70.1-2000	4	
2	1040300067	垫圈 10 GB/T93-1987	Washer 10 GB/T93-1987	4	
3	1019901911	转向器	Steering gear	1	

## 优先阀安装 1010306956 Priority valve assembly

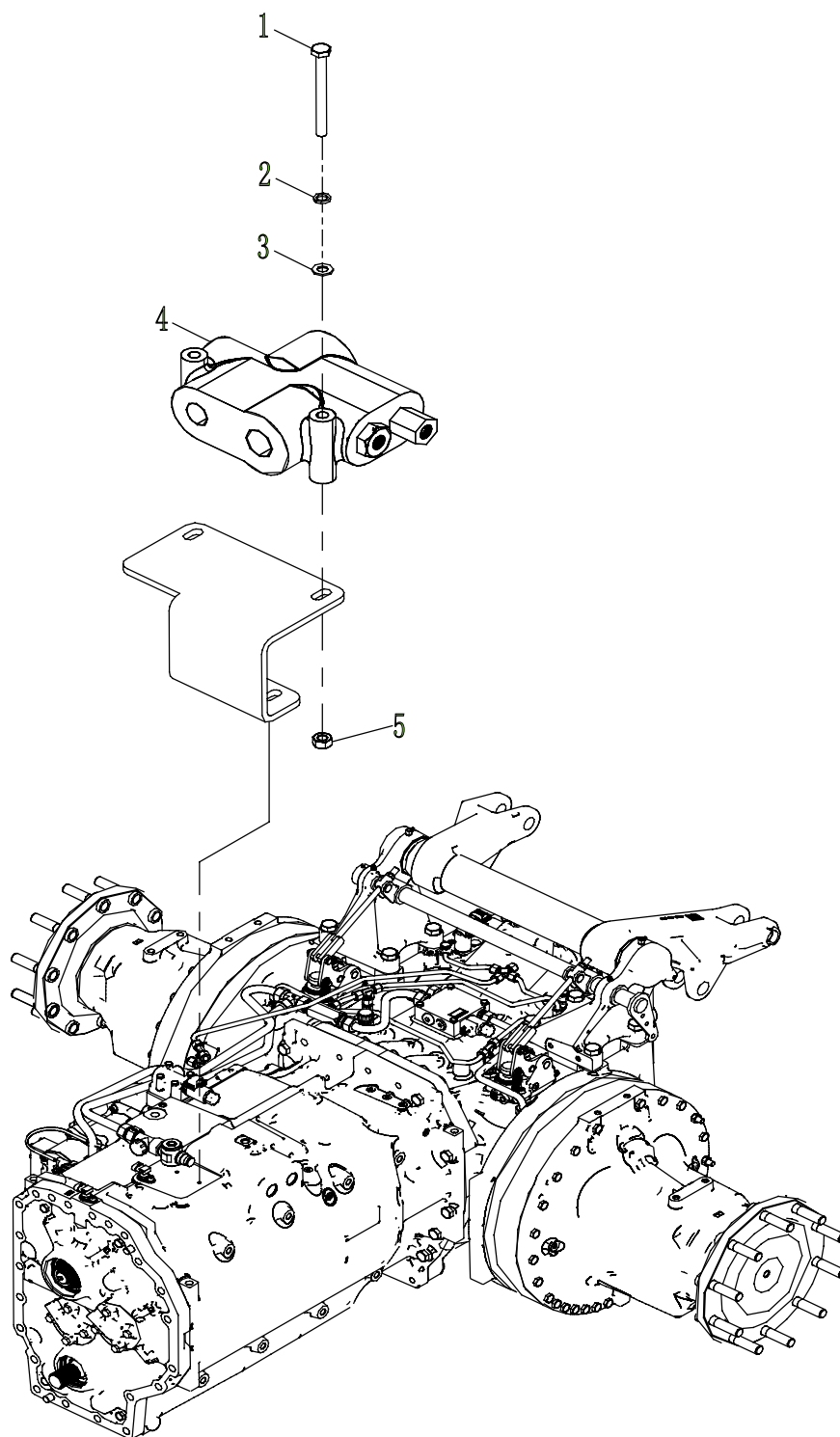



优先阀安装 1010306956  
Priority valve assembly

序号	代号	零件名称		数量	备注
KEY	PART NO.	CHINESE NAME	ENGLISH NAME	QTY	REMARKS
1	1040000064	螺栓 M8×85-8.8 GB/T5782-2000	Bolt M8×85-8.8 GB/T5782-2000	2	
2	1040300063	垫圈 8 GB/T93-1987	Washer 8 GB/T93-1987	2	
3	1040300066	垫圈 8-200HV GB/ T97.1-2002	Washer 8-200HV GB/ T97.1-2002	2	
4	1010306956	优先阀	Priority valve	1	
5	1040200744	螺母 M8-8 GB/T6170-2000	Nut M8-8 GB/T6170-2000	2	

## 主阀安装 1010304826 Main valve assembly

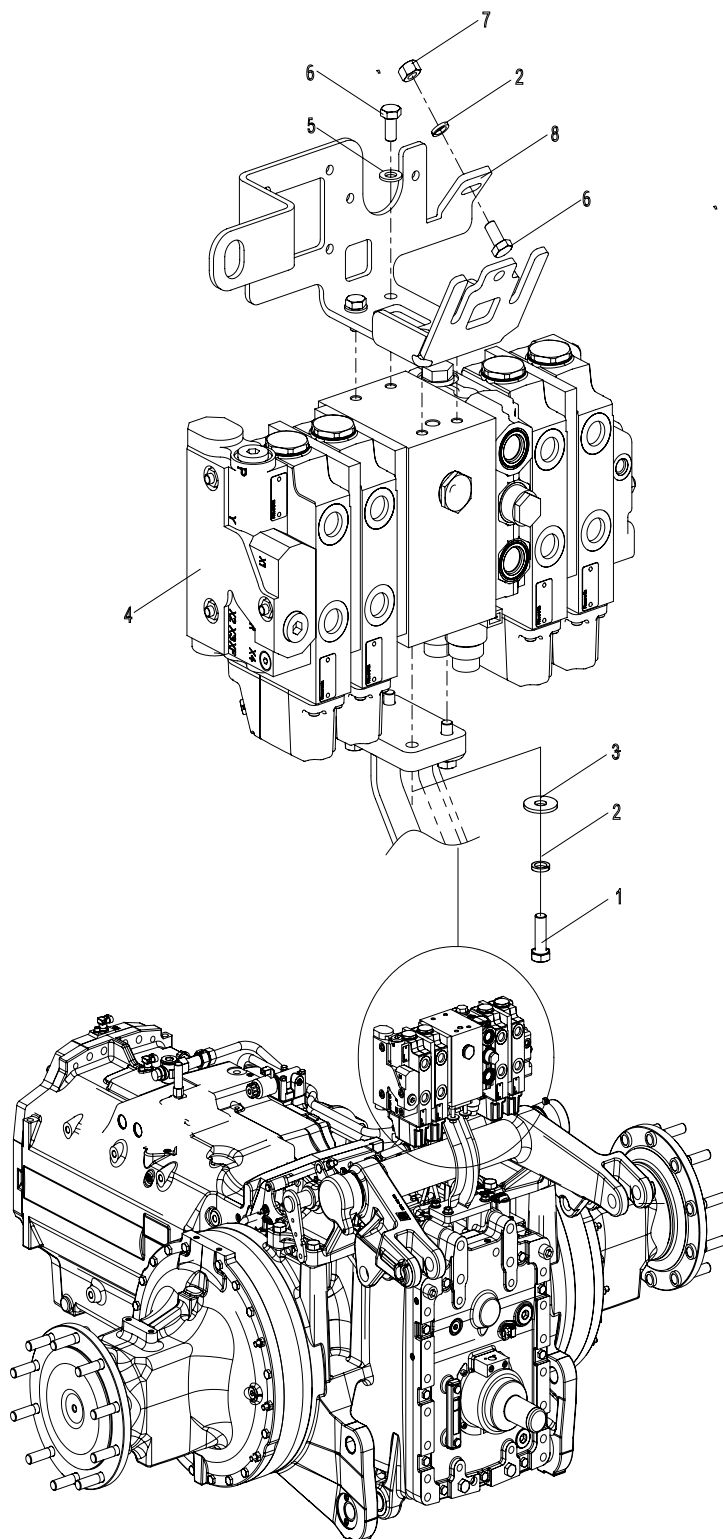

主阀安装 1010304826  
Main valve assembly

序号	代号	零件名称		数量	备注
KEY	PART NO.	CHINESE NAME	ENGLISH NAME	QTY	REMARKS
1	1040001680	螺栓 M10×30-8.8 GB/T5783-2000	Bolt M10×30-8.8 GB/T5783-2000	4	
2	1040300067	垫圈 10 GB/T93-1987	Washer 10 GB/T93-1987	5	
3	1040300559	垫圈 10 GB/T96-1985	Washer 10 GB/T96-1985	4	
4	1010304826	主阀	Main valve	1	
5	01572104700300012	后部集成支架	Rear bracket	1	
6	1040300061	垫圈 10-200HV GB/T97.1-2002	Washer 10-200HV GB/T97.1-2002	4	
7	1040000116	螺栓 M10×20-8.8 GB/T5783-2000	Bolt M10×20-8.8 GB/T5783-2000	5	
8	1040200364	螺母 M10-8 GB/T41-2000	Nut M10-8 GB/T41-2000	1	

## 回油过滤器安装 1010601370 Oil return filter assembly

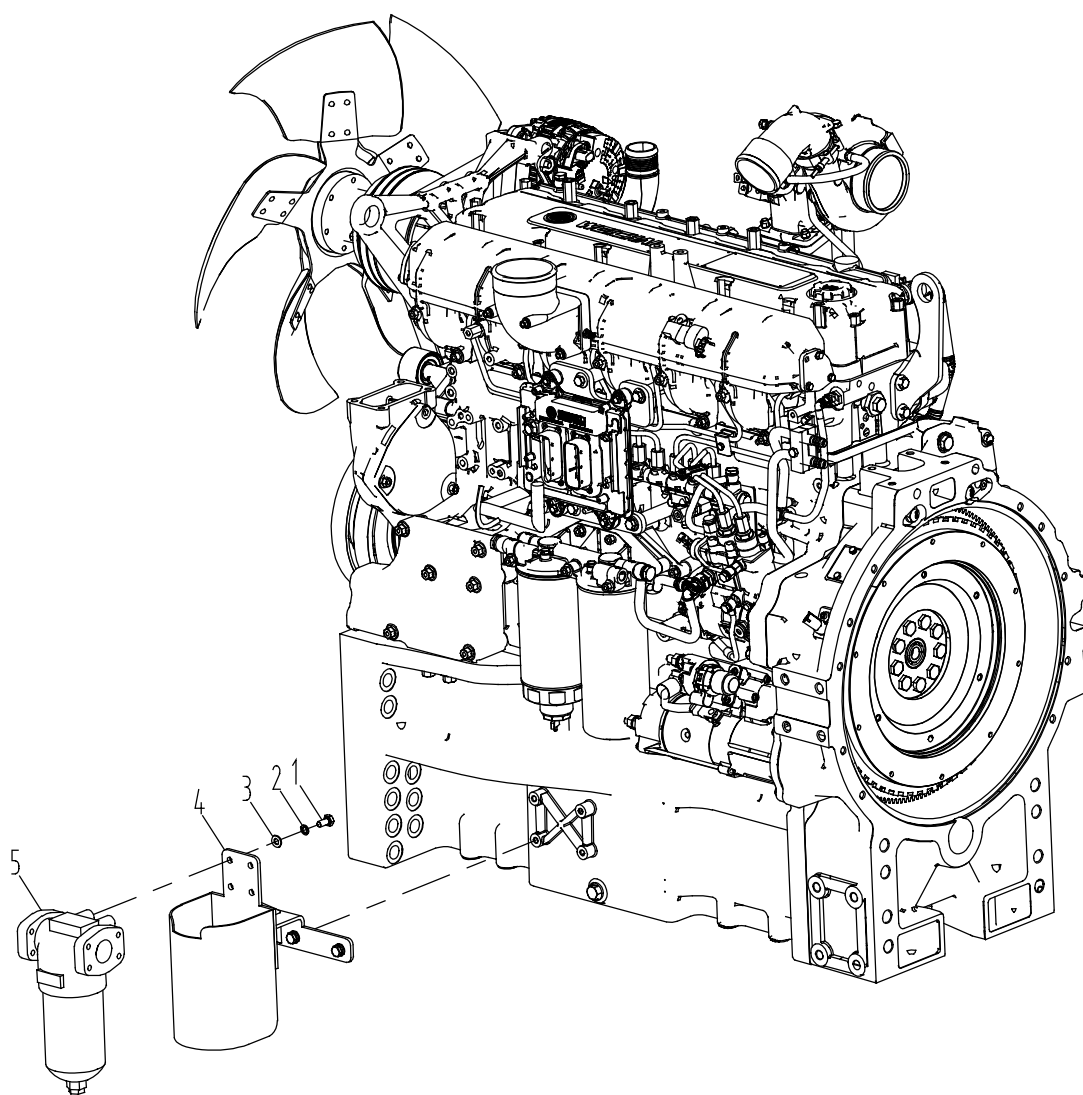

回油过滤器安装 1010601370  
Oil return filter assembly

序号	代号	零件名称		数量	备注
KEY	PART NO.	CHINESE NAME	ENGLISH NAME	QTY	REMARKS
1	1040000116	螺栓 M10×20-8.8 GB/T5783-2000	Bolt M10×20-8.8 GB/T5783-2000	4	
2	1040300067	垫圈 10 GB/T93-1987	Washer 10 GB/T93-1987	4	
3	1040300533	垫圈 10 GB/T97.1-2002	Washer 10 GB/T96-1985	4	
4	015723084LC042000	回油过滤器支架	Oil return filter support	1	
5	1010601370	回油过滤器	Oil return filter	1	

壳体附件安装 015723058LC000000\_01  
Housing accessories assembly

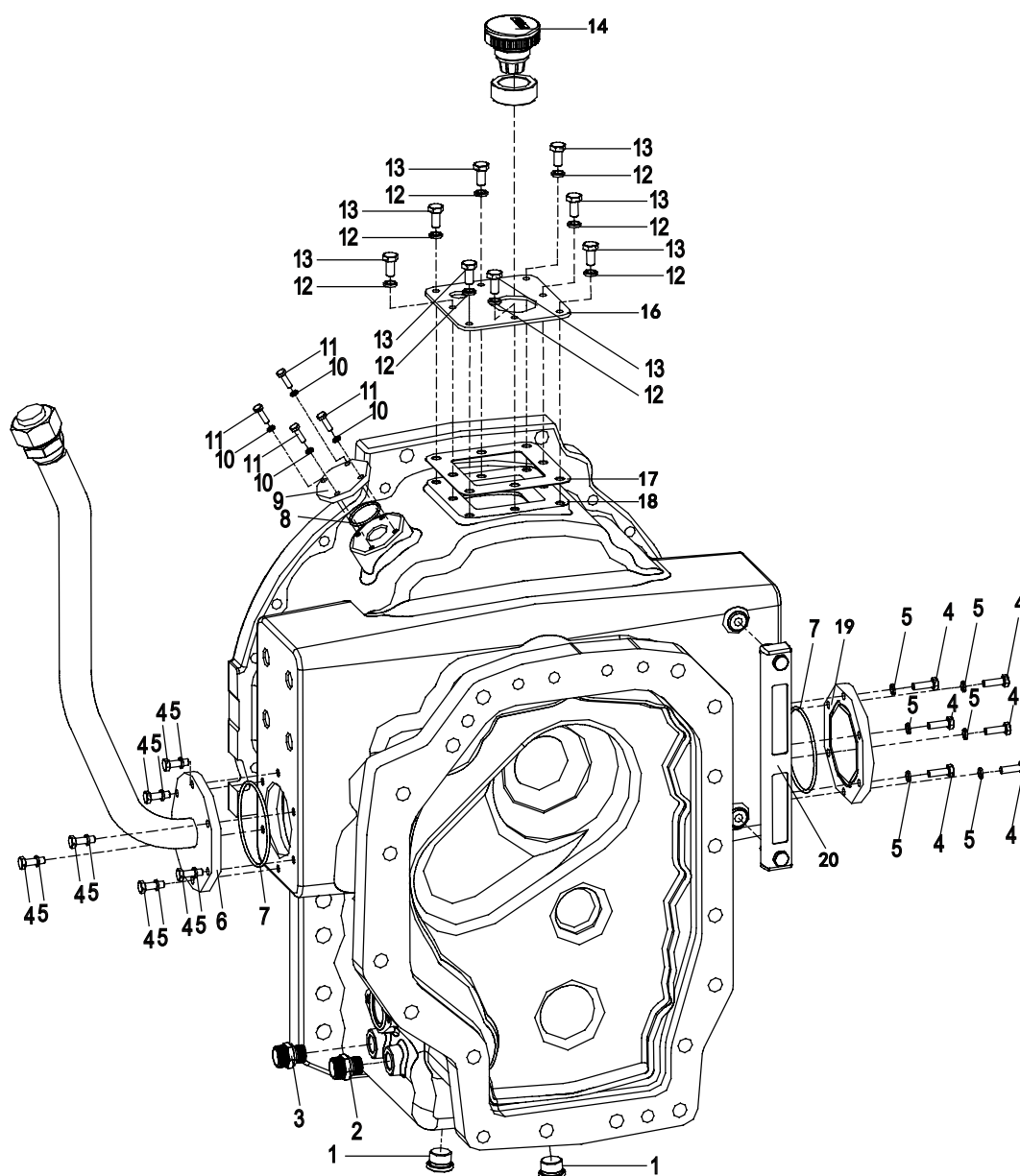

壳体附件安装 015723058LC000000\_01  
Housing accessories assembly

序号	代号	零件名称		数量	备注
KEY	PART NO.	CHINESE NAME	ENGLISH NAME	QTY	REMARKS
1	1089900609	内六角油口堵头	Plug	2	
2	1140108802	端直通接头	Fitting	1	
3	1140108807	端直通接头	Fitting	1	
4	1040000288	螺栓 M8×25-8.8 GB/T5783-2000	Bolt M8×25-8.8 GB/T5783-2000	12	
5	1040300650	垫圈 8 GB/T93-1987	Washer 8 GB/T93-1987	12	
6	01572104201400001	加油管总成	Oil filler pipe assy.	1	
7	1081000548	O形密封圈 97.5×3.55 GB/T3452.1-1992	O-ring 97.5×3.55 GB/T3452.1-1992	2	
8	1081001959	O形密封圈 36.5×2.65 GB/T3452.1-2005	O-ring 36.5×2.65 GB/T3452.1-2005	1	
9	01572104200000020	盖板	Cover plate	1	
10	1040300062	垫圈 6 GB/T93-1987	Washer 6 GB/T93-1987	4	
11	1040000107	螺栓 M6×20-8.8 GB/T5783-2000	Bolt M6×20-8.8 GB/T5783-2000	4	
12	1040300067	垫圈 10 GB/T93-1987	Washer 10 GB/T93-1987	8	
13	1040000116	螺栓 M10×20-8.8 GB/T5783-2000	Bolt M10×20-8.8 GB/T5783-2000	8	
14	1010500494	空气呼吸器	Air breathing apparatus	1	
16	015723058LC540000	空气过滤器支架焊接	Air breathing apparatus mounting plate welding	1	
17	01572104200000030	橡胶垫	Rubber mat	1	
18	015723037LC040002	连接壳体	Housing	1	
19	01572104200000010	盖板	Cover plate	1	
20	1019902267	报警液位计	Liquid level gauge	1	

## 吸油液压系统配管图 015723058LC000000\_02 Pipe layout - Oil suction hydraulic system

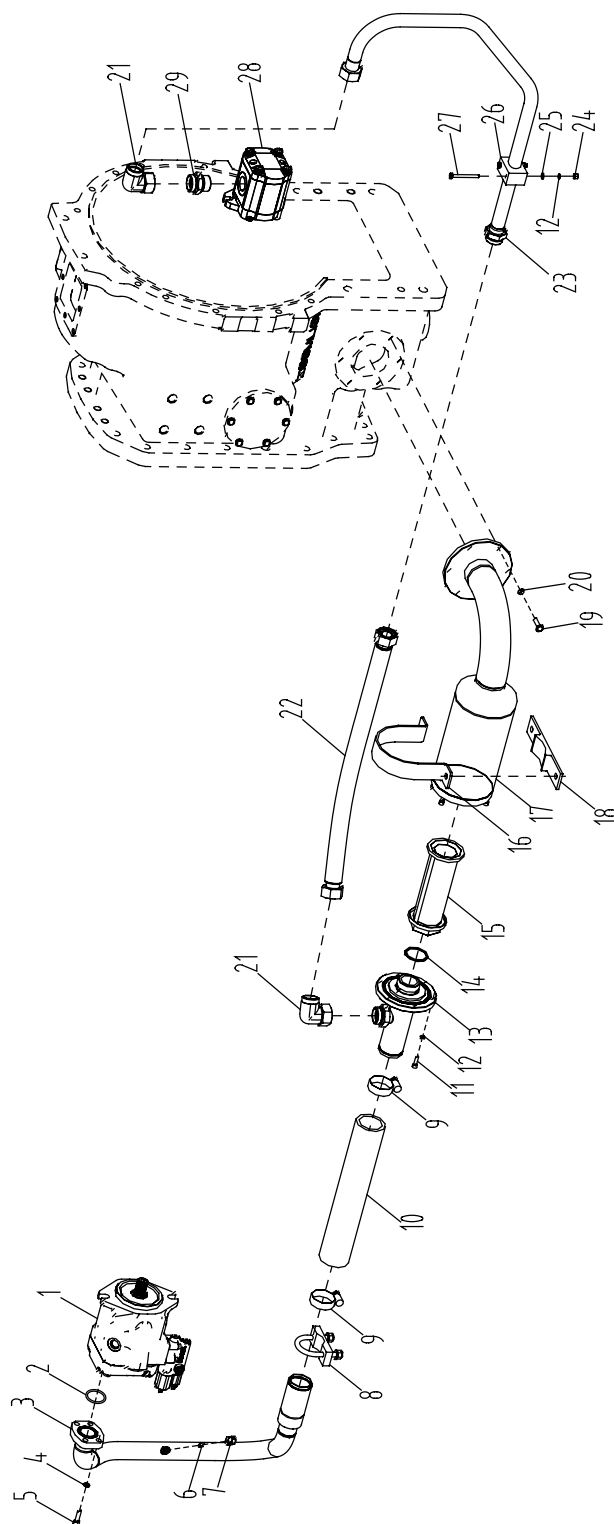



吸油液压系统配管图 015723058LC000000\_02  
Pipe layout - Oil suction hydraulic system

序号	代号	零件名称		数量	备注
KEY	PART NO.	CHINESE NAME	ENGLISH NAME	QTY	REMARKS
1	1010001493	变量泵	Variable pump	1	
2	1081002718	O形密封圈 37.7×3.53 OR37.7×3.53	O-ring 37.7×3.53 OR37.7×3.53	1	
3	01572104201000001	吸油接头焊接	Joint welding of oil suction pipe	1	
4	1040300067	垫圈 10 GB/T93-1987	Washer 10 GB/T93-1987	4	
5	1040100097	螺钉 M10×30-8.8 GB/ T70.1-2000	Screw M10×30-8.8 GB/ T70.1-2000	4	
6	1149901309	焊接接头 D08L-HX	Welded joint	1	
7	1040201561	螺母 M14×1.5 M08L	Nut M14×1.5 M08L	1	
8	015723058LC020018	U型管夹	U-shaped pipe clamp	1	
9	1990201985	卡箍 BG-360-71	Collar	2	
10	1140239770	吸油胶管 G88-32-350	Grease suction pipe	1	
11	1040100055	螺钉 M6×20-8.8 GB/ T70.1-2000	Screw M6×20-8.8 GB/ T70.1-2000	6	
12	1040300062	垫圈 6 GB/T93-1987	Washer 6 GB/T93-1987	8	
13	015723058LC741000	吸油滤接头焊合	Oil suction filter joint welding	1	
14	1081004952	密封圈 G1-1/2 FD48×2	Sealing ring G1-1/2 FD48×2	1	
15	01572104201110001	接头体焊接	Joint body welding	1	
16	015723058LC020020	U型扁钢管夹	U-shaped flat steel pipe clamp	1	
17	1572104201110001	接头体焊接	Joint body welding	1	
18	015723058LC020021	橡胶垫	Rubber mat	1	
19	1040000018	螺栓 M8×30-8.8 GB/ T5783-2000	Bolt M8×30-8.8 GB/ T5783-2000	6	
20	1040300650	垫圈 8 GB/T93-1987	Washer 8 GB/T93-1987	6	
21	1149900360	直角组合接头 2D28L- DDX	Right angle combined joint 2D28L-DDX	1	
22	015723058LC640000	齿轮泵吸油胶管总成	Gear pump oil suction hose	1	
23	015723058LC720000	齿轮泵吸油硬管焊合	Welding of hard oil suction pipe of gear pump	1	
24	1040200378	螺母 M6-5 GB/T41-2000	Nut M6-5 GB/T41-2000	2	

## 吸油液压系统配管图 015723090LC000000\_02 Pipe layout - Oil suction hydraulic system

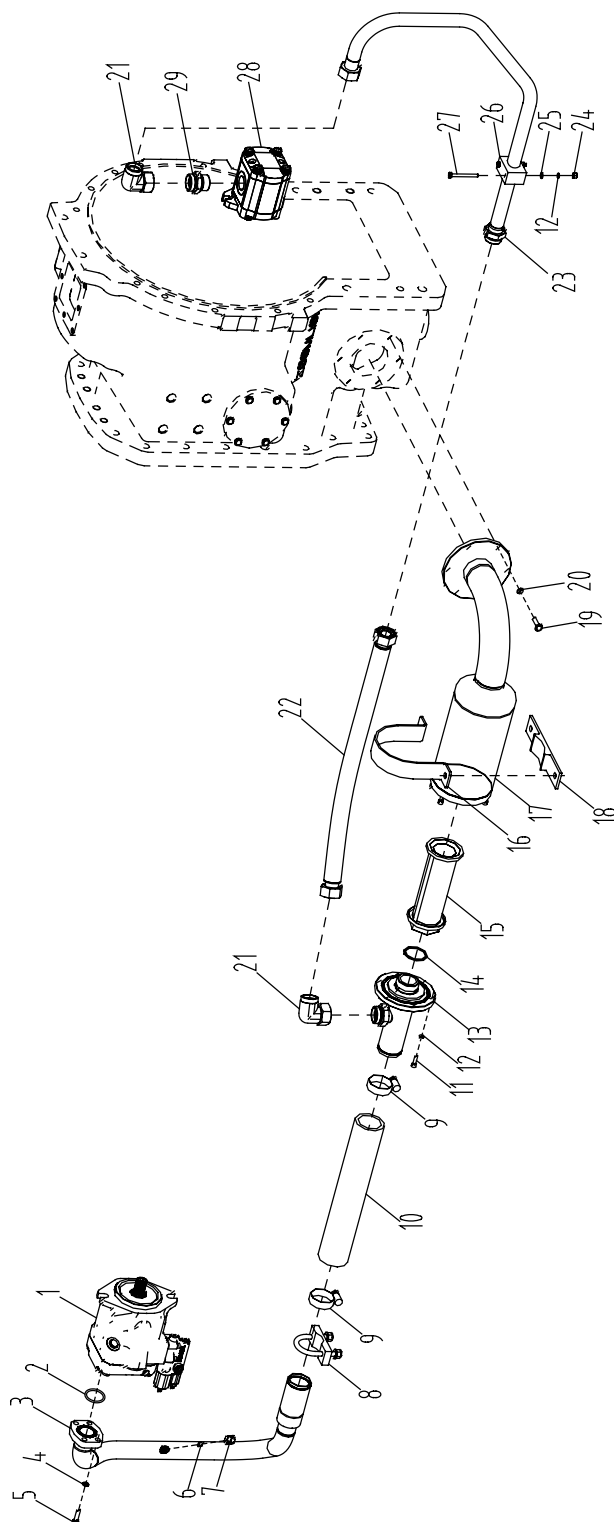

吸油液压系统配管图 015723090LC000000\_02  
Pipe layout - Oil suction hydraulic system

序号	代号	零件名称		数量	备注
KEY	PART NO.	CHINESE NAME	ENGLISH NAME	QTY	REMARKS
25	1040300051	垫圈 6-200HV GB/ T97.1-2002	Washer 6-200HV GB/ T97.1-2002	2	
26	015723058LC020006	单孔管夹	Single hole pipe clamp	1	
27	1040000302	螺栓 M6×60-8.8 GB/ T5783-2000	Bolt M6×60-8.8 GB/ T5783-2000	2	
28	1010002939	齿轮泵	Gear pump	1	
29	1140108762	端直通接头 D28L- PMFDX	End straight joint	1	

## 制动管路 015723058LC000000\_03 Braking Pipeline

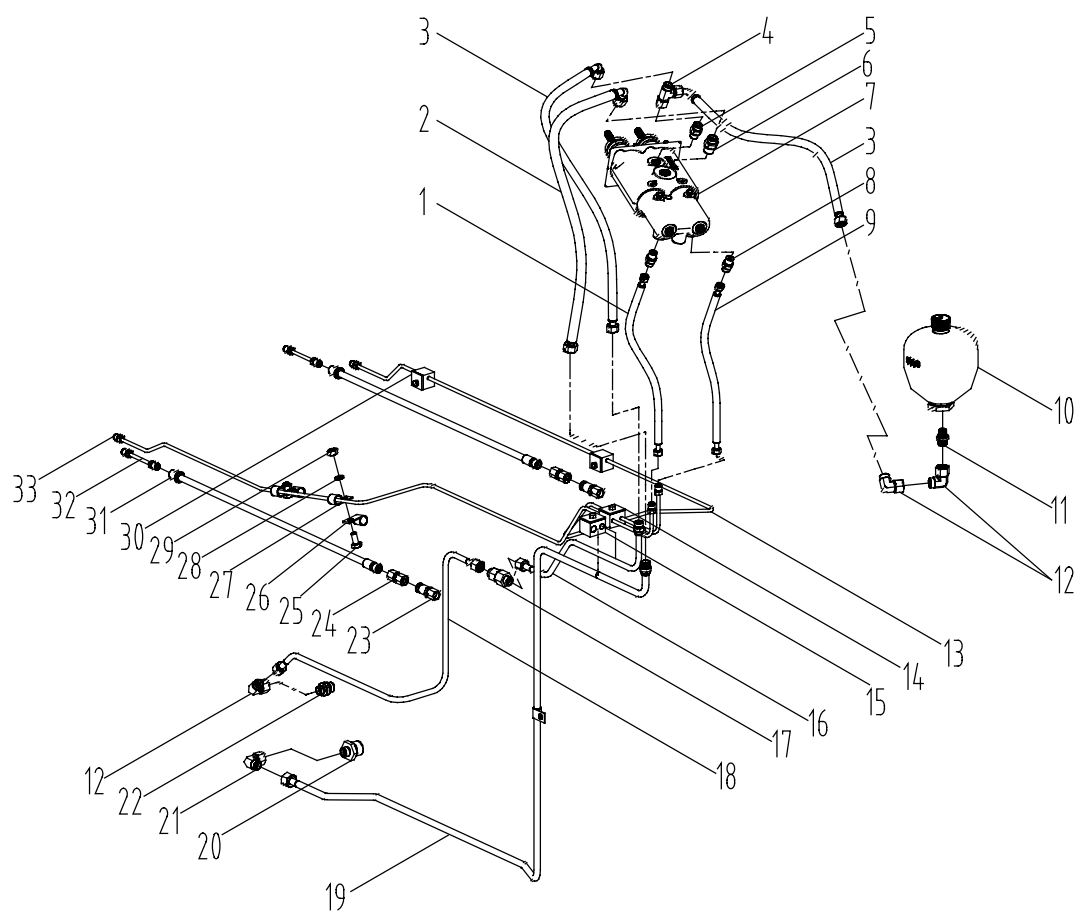

制动管路 015723058LC000000\_03  
Braking Pipeline

序号	代号	零件名称		数量	备注
KEY	PART NO.	CHINESE NAME	ENGLISH NAME	QTY	REMARKS
1	1140239769	胶管总成	Hose assembly	1	
2	015723058LC222000	助力器回油软管总成	Booster return hose assembly	1	
3	015723058LC223000	助力器进油软管总成	Booster oil hose assembly	2	
4	1149900387	直路三通组合接头	Adjustable Euqal Tee	1	
5	1140112473	端直通接头	Male Stud Coupling	1	
6	1140108798	端直通接头	Male Stud Coupling	1	
7	1019901929	液压双腔助力器	Twin tandem booster	1	
8	1140112474	端直通接头	Male Stud Coupling	2	
9	1140242715	胶管总成	Hose assembly	1	
10	1010800168	蓄能器	Accumulator	1	
11	1140108781	端直通接头	Male Stud Coupling	1	
12	1149900353	直角组合接头	Adjustable Male Stud Elbow	3	
13	01572104201240001	硬管总成	Rigid tubing assembly	1	
14	015723058LC020009	双联管夹	Double pipe clamp	1	
15	015723058LC020008	双联管夹	Double pipe clamp	1	
16	01572104201220002	硬管总成	Rigid tubing assembly	1	
17	1010307211	单向阀	Check Valve	1	
18	01572104201210002	硬管总成	Rigid tubing assembly	1	
19	01572104201230002	硬管总成	Rigid tubing assembly	1	
20	1140112510	端直通接头	Male Stud Coupling	1	
21	1149900354	直角组合接头	Adjustable Male Stud Elbow	1	
22	1140108779	端直通接头	Male Stud Coupling	1	
23	1149901310	测压接头	Test Coupling	2	
24	1149900335	端直通接头	Male Stud Coupling	2	
25	1040000116	螺栓	Bolt	2	
26	015723058LC020011	管夹	pipe clamp	2	
27	015723058LC020022	U型管夹6	U-clamp 6	2	
28	1040300067	垫圈	Washer	2	
29	1040200113	螺母	Nut	2	
30	015723058LC020001	单孔管夹	Single hole pipe clamp	2	
31	1140243708	胶管总成	Hose assembly	2	

制动管路 015723058LC000000\_03  
Braking Pipeline

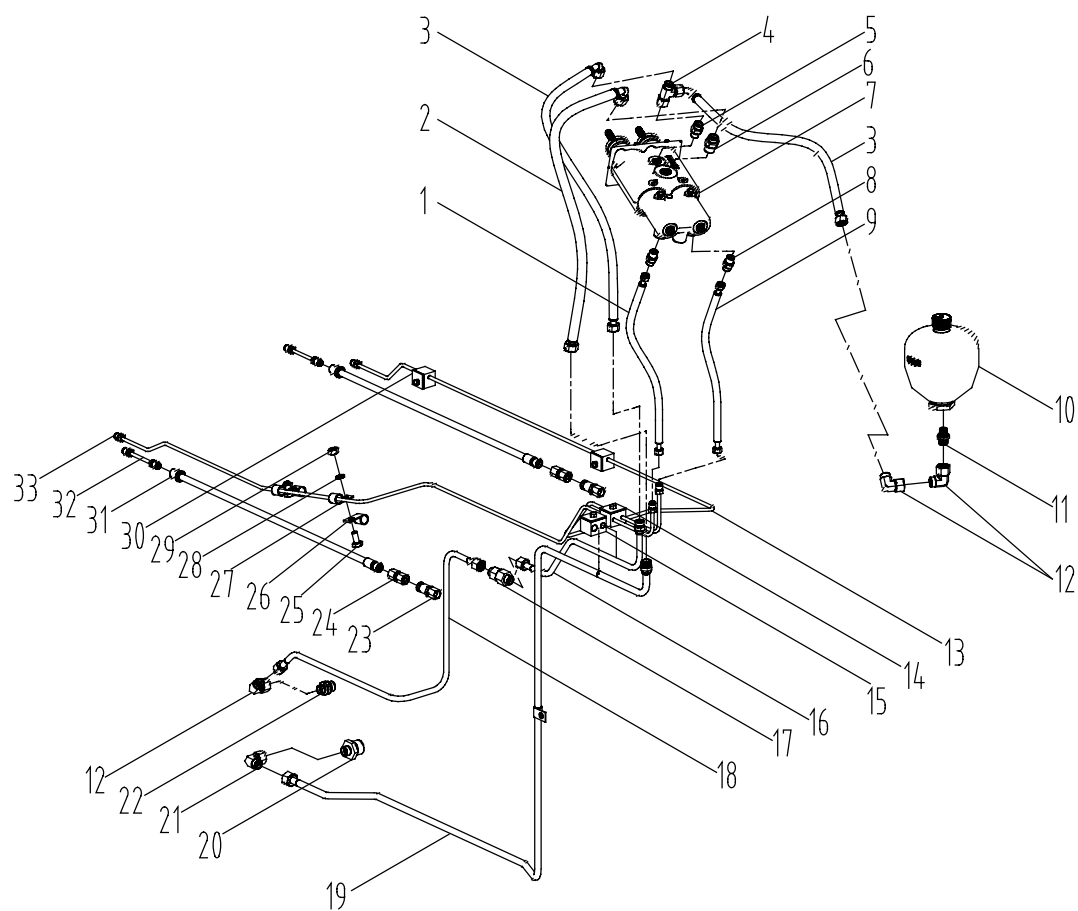

制动管路 015723058LC000000\_03  
Braking Pipeline

序号	代号	零件名称		数量	备注
KEY	PART NO.	CHINESE NAME	ENGLISH NAME	QTY	REMARKS
32	1140112635	硬管总成	Rigid tubing assembly	2	
33	01572104201250001	硬管总成	Rigid tubing assembly	1	

转向液压系统配管图 015723058LC000000\_04  
Pipe layout - steering hydraulic system

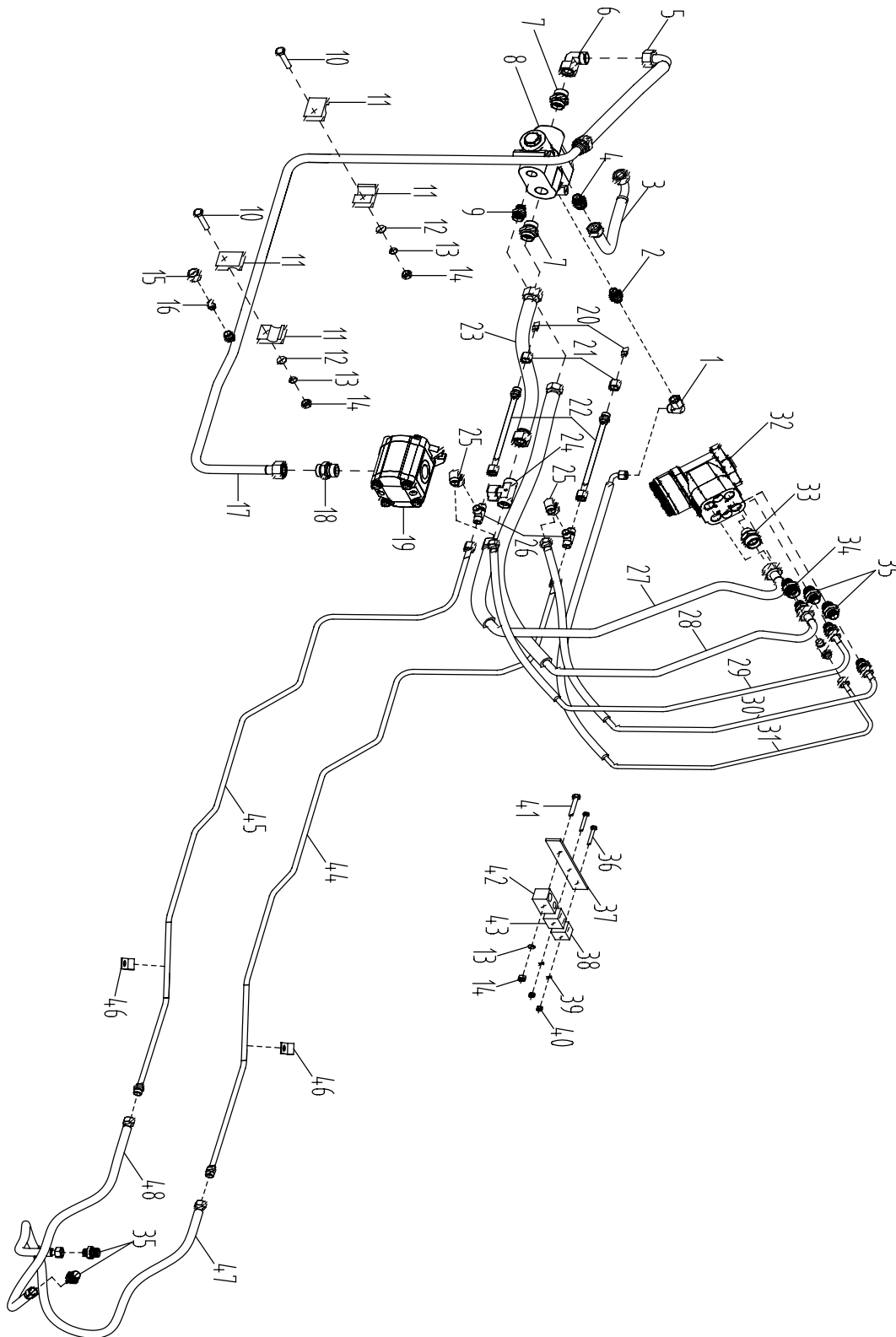



转向液压系统配管图 015723058LC000000\_04  
Pipe layout - steering hydraulic system

序号	代号	零件名称		数量	备注
KEY	PART NO.	CHINESE NAME	ENGLISH NAME	QTY	REMARKS
1	1149900352	直角组合接头 2D08L-DDX	Right angle combined joint 2D08L-DDX	1	
2	1140108775	端直通接头 D08L-PRFDX	End straight joint D08L-PRFDX	1	
3	1011401075	胶管总成 KG1TD5D9151508-320 Q/ZLZK1010010-2012	Pipe assembly KG1TD5D9151508-320 Q/ZLZK1010010-2012	1	
4	1011401066	端直通接头 D15L-PR1/4FDX	End straight joint D15L-PR1/4FDX	1	
5	015723058LC680000	优先阀进油软管总成	Priority valve inlet hose assembly	1	
6	015723058LC000012	直角组合接头 L18F	Right angle combined joint L18F	1	
7	015723058LC000010	端直通接头 L18E/G3/4	End straight joint L18E/G3/4	2	
8	1010306956	优先阀	Priority valve	1	
9	1140108805	端直通接头 D15L-PRFDX	End straight joint D15L-PRFDX	1	
10	1040000111	螺栓 M8×45-8.8 GB/T5782-2000	Bolt M8×45-8.8 GB/T5782-2000	2	
11	015723058LC000008	单孔尼龙管夹18	Single hole nylon pipe clamp 18	4	
12	1040300066	垫圈 8-200HV GB/T97.1-2002	Washer 8-200HV GB/T97.1-2002	2	
13	1040300066	垫圈 8-200HV GB/T97.1-2002	Washer 8-200HV GB/T97.1-2002	2	
14	1040200192	螺母 M8-8 GB/T6170-2000	Nut M8-8 GB/T6170-2000	3	
15	015723058LA040009	连接螺母L08/M14×1.5 GB/T 3759	Nut L08/M14×1.5 GB/T 3759	1	
16	015723058LA020010	锥孔堵头L08	Taper hole plug L08	1	
17	015723058LC66000	齿轮泵出油硬管焊接	Welding of hard oil outlet pipe of gear pump	1	
18	015723058LC000011	端直通接头L18E/M27×2	End straight joint L18E/M27×2	1	
19	1010002939	齿轮泵	Gear pump	1	
20	1149901402	锥孔堵头 SDD10L	L18E/M27×2 SDD10L	2	

转向液压系统配管图 015723058LC000000\_04  
Pipe layout - steering hydraulic system

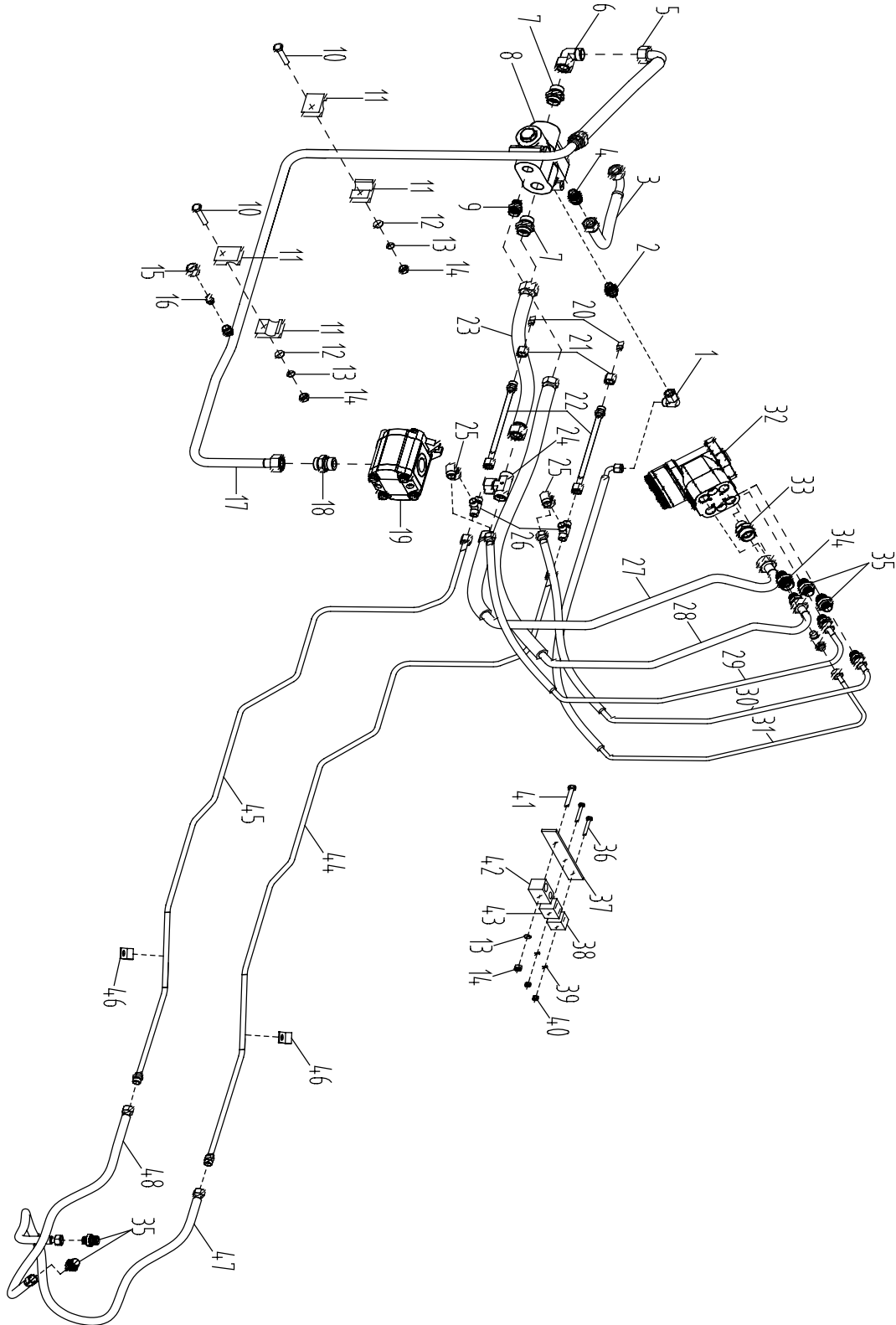

转向液压系统配管图 015723058LC000000\_04  
Pipe layout - steering hydraulic system

序号	代号	零件名称		数量	备注
KEY	PART NO.	CHINESE NAME	ENGLISH NAME	QTY	REMARKS
21	1040201562	螺母 M16×1.5 M10L	Nut M16×1.5 M10L	2	
22	01572104205340000	硬管总成	Hard pipe assembly	2	
23	015723058LC700000	优先阀EF口软管总成	Priority valve EF hose assembly	1	
24	015723058LC000009	三通组合接头L18	Tee combination joint L18	1	
25	1149900353	直角组合接头 2D10L-DDX	Right angle combined joint 2D10L-DDX	2	
26	1140112468	三通接头 M16×1.5 3D10LX	Tee joint M16×1.5 3D10LX	2	
27	015723058LC400000	转向器回油管总成	Steering gear oil return pipe assembly	1	
28	015723058LC440000	右转向油管总成	Right steering oil assembly	1	
29	015723058LC420000	转向器进油管总成	Steering gear oil inlet pipe assembly	1	
30	015723058LC460000	左转向油管总成	Left steering oil assembly	1	
31	015723058LC480000	转向器反馈油管总成	Steering gear feedback oil assembly	1	
32	1019901911	转向器	Steering gear	1	
33	1140112525	端直通接头 D18L-ZM18×1.5X	End straight joint D18L-ZM18×1.5X	1	
34	1140112524	端直通接头 D15L-ZMX	End straight joint D15L-ZMX	1	
35	1140112523	端直通接头 D10L-ZM18×1.5X	End straight joint D10L-ZM18×1.5X	4	
36	1040001229	螺栓 M6×40-8.8 GB/T5782-2000	Bolt M6×40-8.8 GB/T5782-2000	2	
37	01572104201300010	盖板	Cover palte	1	
38	015723058LC020004	单孔管夹	Single hole pipe clamp	1	
39	1040300062	垫圈 6 GB/T93-1987	Washer 6 GB/T93-1987	2	
40	1040200111	螺母 M6-8 GB/T6170-2000	Nut M6-8 GB/T6170-2000	2	
41	1040000199	螺栓 M8×45-8.8 GB/T5783-2000	Bolt M8×45-8.8 GB/T5783-2000	2	
42	015723058LC020003	双联管夹	Double pipe clamp	1	

转向液压系统配管图 015723058LC000000\_04  
Pipe layout - steering hydraulic system

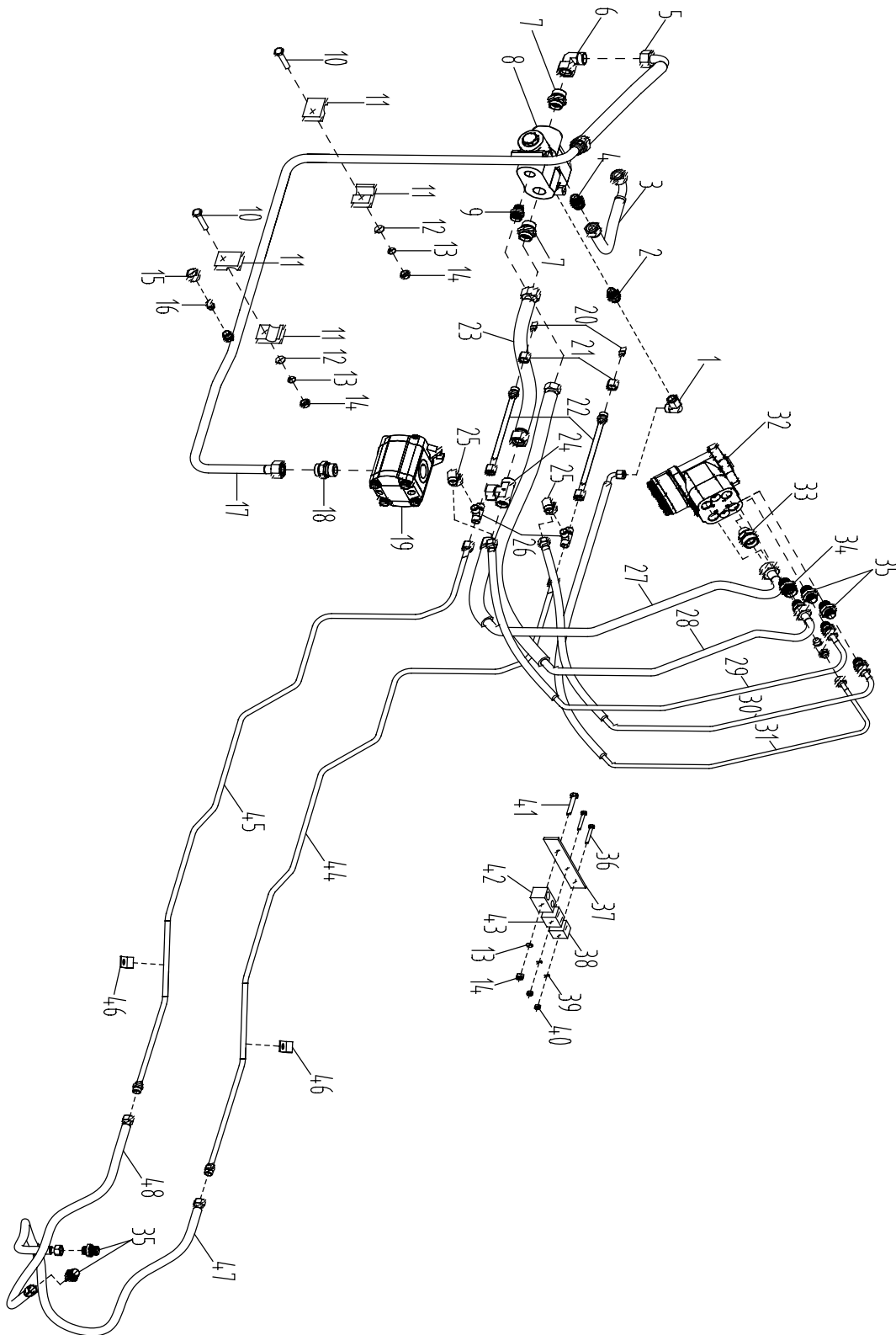

转向液压系统配管图 015723058LC000000\_04  
Pipe layout - steering hydraulic system

序号	代号	零件名称		数量	备注
KEY	PART NO.	CHINESE NAME	ENGLISH NAME	QTY	REMARKS
43	015723058LC020002	双联管夹	Double pipe clamp	1	
44	015723090LB060000	硬管总成	Hard pipe assemble	1	
45	015723090LB080000	硬管总成	Hard pipe assemble	1	
46	015723058LC020014	管夹	Pipe clamp	2	
47	1140242932	胶管总成	Hose assembly	1	
48	1140256214	胶管总成 KG2SD5D5101005- 660RS	Hose assembly KG2SD5D5101005- 660RS	1	

后悬挂与远程输出管路 015723058LC000000\_05  
Rear Hitch & Remote Output Pipeline

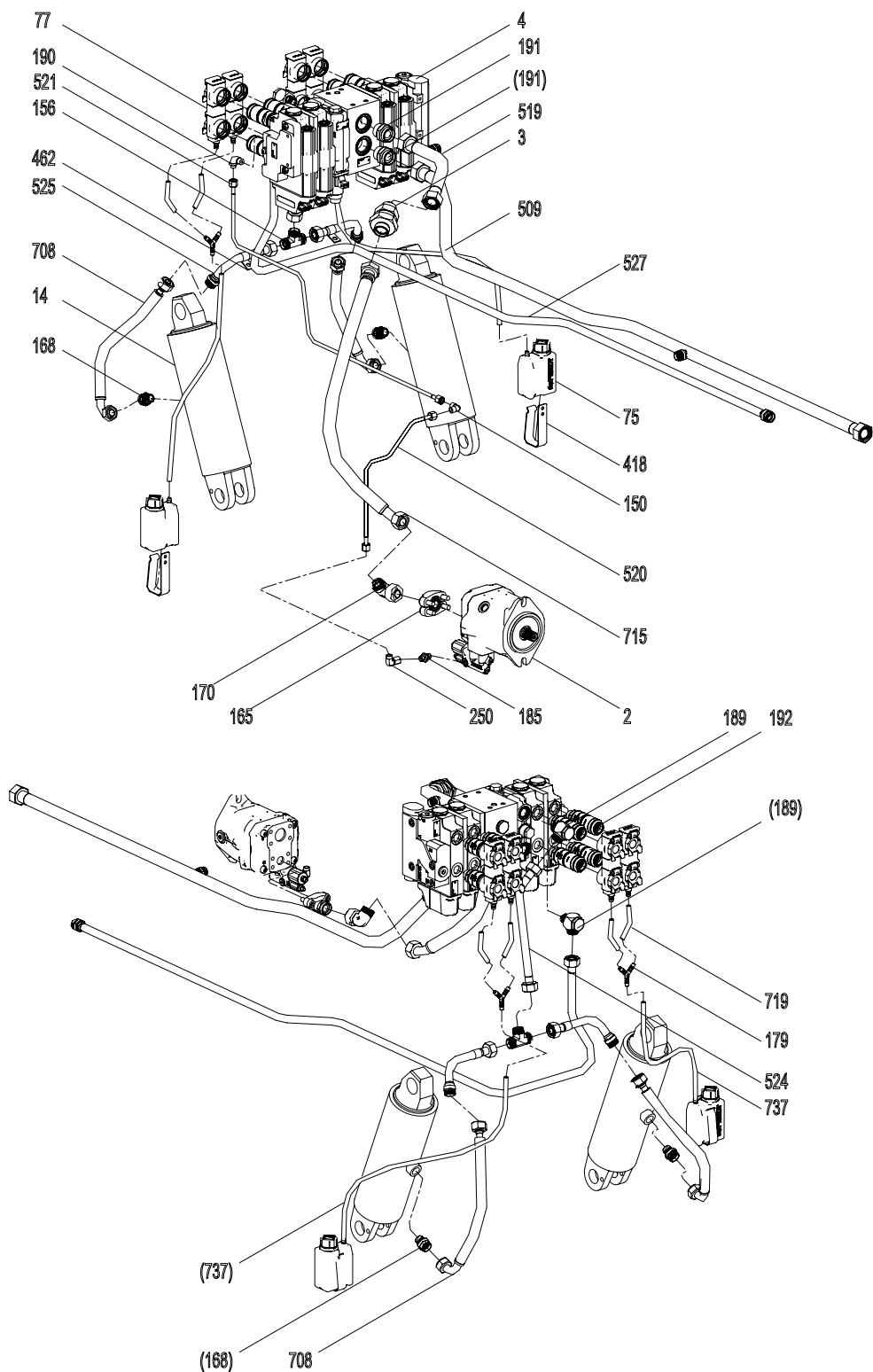

后悬挂与远程输出管路 015723058LC000000\_05  
Rear Hitch & Remote Output Pipeline

序号	代号	零件名称		数量	备注
KEY	PART NO.	CHINESE NAME	ENGLISH NAME	QTY	REMARKS
2	1010001493	变量泵	Variable Pump	1	
3	1010309386	单向阀	Check Valve	1	
4	1010304826	主阀	Multiple unit valve	1	
14	1010201293	后提升油缸	Lift Cylinder	2	
75	1149800691	油壶	Oil Pot	2	
77	1149800688	防尘帽	Dust Proof Cap	4	
150	1140109572	直角接头	Elbow	1	
156	1149900368	三通接头	Tee union	1	
165	1140112634	法兰接头	Fitting	1	
168	1140108807	端直通接头	Male Stud Coupling	2	
170	1149900358	直角组合接头	Fitting	1	
179	1140112426	三通接头	Tee union	2	
185	1140112482	端直通接头	Male Stud Coupling	1	
189	1140108869	高压铰接式接头	High Pressure Banjo Coupling	2	
190	1140108849	端直角可调向接头	Adjustable Elbow	1	
191	1149901302	端直通接头	Male Stud Coupling	2	
192	1140112425	快速接头	Quick Coupling	8	
250	1149900352	直角组合接头	Adjustable Male Stud Elbow	1	
418	1990201939	卡箍	Clamp	2	
462	1140113105	管夹	Clamp	2	
509	01572104205090004	硬管总成	Rigid tubing assembly	1	
519	01572104205190002	硬管总成	Rigid tubing assembly	1	
520	01572104205200002	硬管总成	Rigid tubing assembly	1	
521	01572104205210003	硬管总成	Rigid tubing assembly	1	
524	01572104205240003	硬管总成	Rigid tubing assembly	1	
525	01572104205250001	硬管总成	Rigid tubing assembly	2	
527	01572104205270004	硬管总成	Rigid tubing assembly	1	
708	1140239777	胶管总成	Hose assembly	2	
715	015723058LC620000	变量泵出油胶管总成	Variable displacement pump oil outlet hose assembly	1	

主回油及散热管路 015723058LC000000\_06  
Oil-return&radiating line diagram

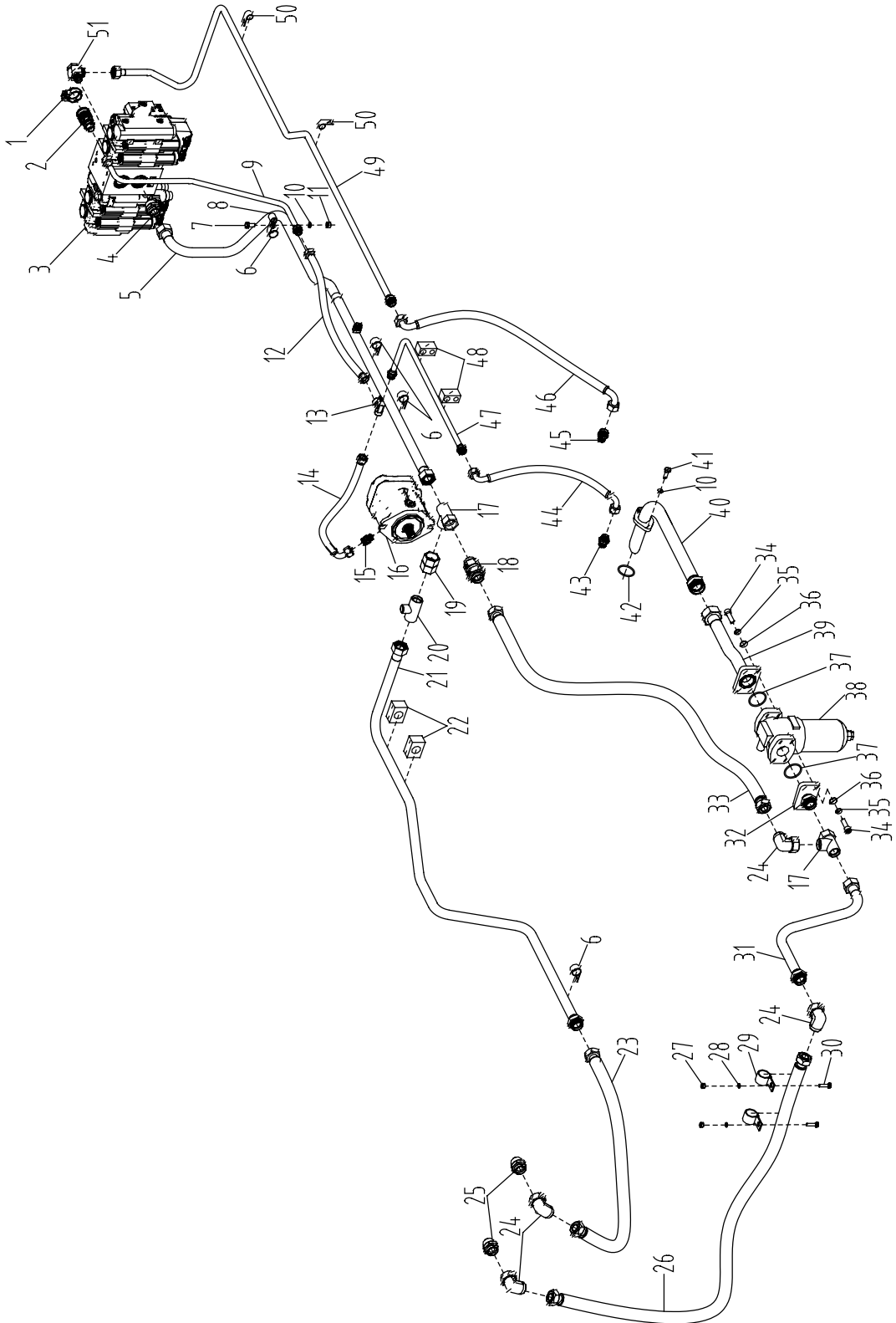



主回油及散热管路 015723058LC000000\_06  
Oil-return&radiating line diagram

序号	代号	零件名称		数量	备注
KEY	PART NO.	CHINESE NAME	ENGLISH NAME	QTY	REMARKS
1	1019902266	防尘帽 K-BK QRC-SZ-SF-38-K-BK	Dust cap K-BK QRC-SZ-SF-38-K-BK	1	
2	1019902264	快速阴接头 QRC-HP-12-F-15LB-B-W3	Quick female connector QRC-HP-12-F-15LB-B-W3	1	
3	1010304826	主阀	Main valve	1	
4	1149901302	端直通接头 D28L-ZMX	End straight joint D28L-ZMX	1	
5	01572104205090004	硬管总成	Hard pipe assembly	1	
6	015723058LC020016	管夹	Pipe clamp	5	
7	1040000116	螺栓 M10×20-8.8 GB/T5783-2016	Bolt M10×20-8.8 GB/T5783-2016	1	
8	015723058LC020024	U型管夹15 L10E	U-shaped pipe clamp 15 L10E	1	
9	01572104205230002	硬管总成	Hard pipe assembly	1	
10	1040300067	垫圈 10 GB/T93-1987	Washer 10 GB/T93-1987	3	
11	1040200113	螺母 M10-8 GB/T6170-2000	Nut M10-8 GB/T6170-2000	1	
12	1140239746	胶管总成 KG1TD5D5151508-500	Hose assembly KG1TD5D5151508-500	1	
13	015724059EA360012	组合三通接头L15	Combined tee joint L15	1	
14	1140241595	胶管总成 KG1ND5D9151508-550	Hose assembly KG1ND5D9151508-550	1	
15	1140112481	端直通接头 D15L-ZO3/4UNFX	End straight joint D15L-ZO3/4UNFX	1	
16	1010001493	变量泵	The variable pump	1	
17	1149900385	三通组合接头L18 3D28L-D-DDX	Combined tee joint L18 3D28L-D-DDX	2	
18	1010307210	单向阀 FI-RV-28L-W3-3	Check value FI-RV-28L-W3-3	1	
19	1140108878	普通组合接头 DD28L	Common combined joint DD28L	2	
20	1140108879	三通变径接头 3D28L-18L-28LX	Tee Reducer 3D28L-18L-28LX	1	
21	015723090LB300000	硬管总成	Hard pipe assembly	1	
22	015723058LC020006	单孔管夹	Single hole pipe clamp	2	

主回油及散热管路 015723058LC000000\_06  
Oil-return&radiating line diagram

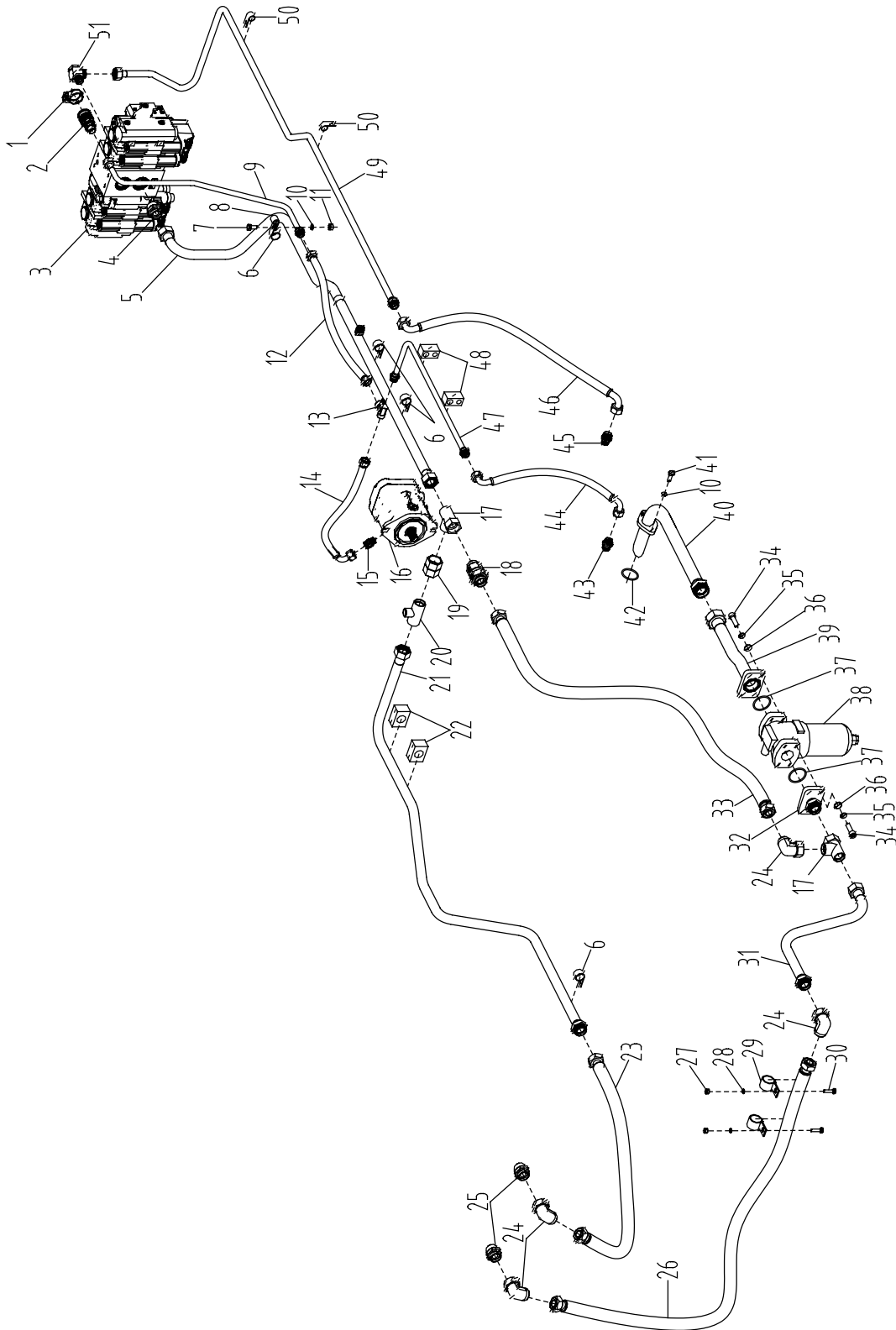

主回油及散热管路 015723058LC000000\_06  
Oil-return&radiating line diagram

序号	代号	零件名称		数量	备注
KEY	PART NO.	CHINESE NAME	ENGLISH NAME	QTY	REMARKS
23	1140253642	软管总成 KG1ND5D5282816-1070	Hose assembly KG1ND5D5282816-1070	1	
24	1149900360	直角组合接头 2D28L-DDX	Right angle combined joint 2D28L-DDX	4	
25	1140108762	端直通接头 D28L-PMFDX	End straight joint D28L-PMFDX	2	
26	1140253641	胶管总成 KG1ND5D5282816-1650	Hose assembly KG1ND5D5282816-1650	1	
27	1040200744	螺母 M8-8 GB/T6170-2000	Nut M8-8 GB/T6170-2000	2	
28	1040300650	垫圈 8 GB/T93-1987	Washer 8 GB/T93-1987	2	
29	015723058LC020019	管夹 CL-23	Pipe clamp CL-23	2	
30	1040000018	螺栓 M8×30-8.8 GB/T5783-2000	Bolt M8×30-8.8 GB/T5783-2000	2	
31	015723058LC140000	硬管总成	Hard pipe assembly	1	
32	015723058LC360000	回油过滤器法兰连接	Flange connected of oil return filter	1	
33	1140253636	软管总成	Hose assembly	1	
34	1040101494	螺钉 M12×40-8.8 GB/T70.1-2000	Bolt M12×40-8.8 GB/T70.1-2000	8	
35	1040302270	垫圈 12 GB/T93-1987	Washer 12 GB/T93-1987	8	
36	1040300526	垫圈 12-200HV GB/T97.1-2002	Washer 12-200HV GB/T97.1-2002	8	
37	1081001947	O型圈 $\phi$ 47.5×3.55 GB/T3452.1-2005	O-ring $\phi$ 47.5×3.55 GB/T3452.1-2005	2	
38	1010601370	回油过滤器	Oil return filter	1	
39	015723058LC340000	回油过滤器管路焊接总成	Welding assembly of oil return filter	1	
40	01572104200900000	回油硬管总成	Hard oil return pipe assembly	1	
41	1040000114	螺栓 M10×25-8.8 GB/T5783-2016	Bolt M10×25-8.8 GB/T5783-2000	1	
42	1081000568	O型圈 45×3.55 GB/T3452.1-2005	O-ring 45×3.55 GB/T3452.1-2005	1	

主回油及散热管路 015723058LC000000\_06  
Oil-return&radiating line diagram

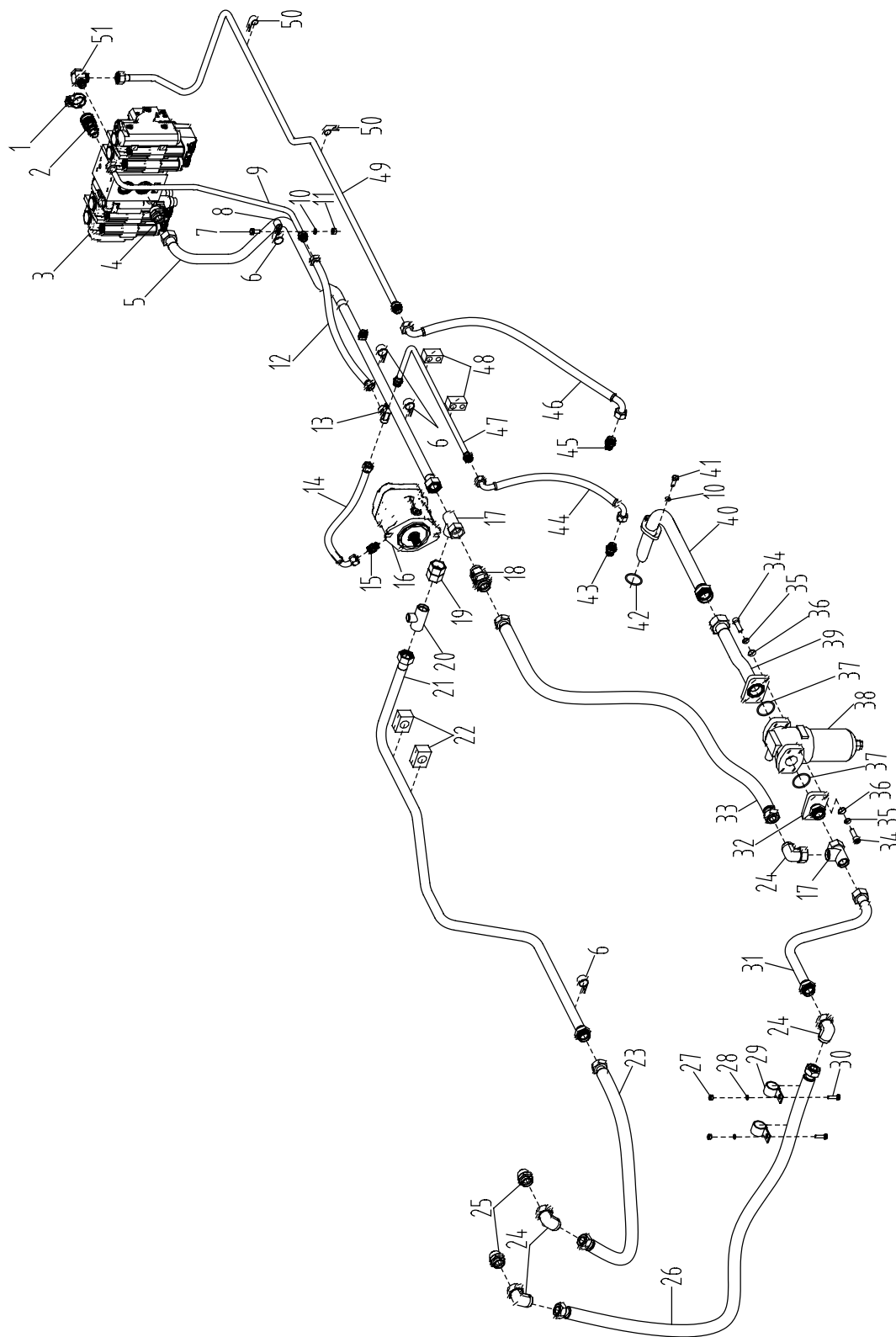

主回油及散热管路 015723058LC000000\_06  
Oil-return&radiating line diagram

序号	代号	零件名称		数量	备注
KEY	PART NO.	CHINESE NAME	ENGLISH NAME	QTY	REMARKS
43	1140108802	端直通接头 D15L- PM22×1.5FDX	End straight joint D15L- PM22×1.5FDX	1	
44	1140243314	胶管总成	Hose assembly	1	
45	1140108807	端直通接头 D18L- PMFDX	End straight joint D18L- PMFDX	1	
46	1140243315	胶管总成	Hose assembly	1	
47	015723058LC080000	硬管总成	Hard pipe assembly	1	
48	015723058LC020003	双联管夹	Double pipe clamp	2	
49	01572104205270004	硬管总成	Hard pipe assembly	1	
50	015723058LC020015	管夹	Pipe clamp	2	
51	1140108869	高压铰接式接头 DH18L- PMQKDX	High voltage link connector DH18L- PMQKDX	1	



# ZOOMLION

拖拉机零部件图册

第廿五章 电气系统



驾驶室电气装配总成 015723048LB000000  
Cab electrical component assembly

整车电气

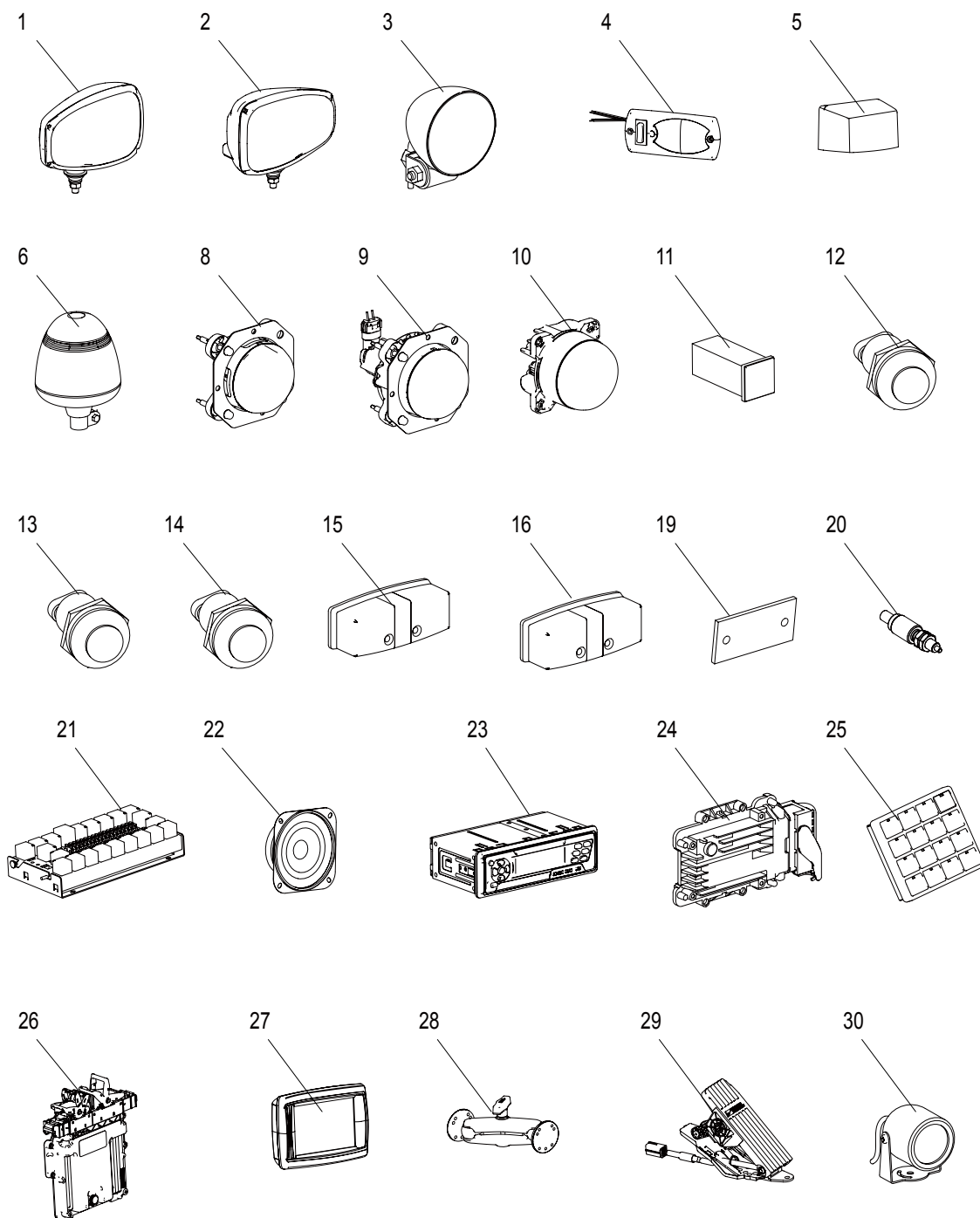



驾驶室电气装配总成 015723048LB000000  
Cab electrical component assembly

序号	代号	零件名称		数量	备注
KEY	PART NO.	CHINESE NAME	ENGLISH NAME	QTY	REMARKS
1	1020404838	腰部组合灯(左)	Combination light (left)	1	
2	1020404839	腰部组合灯(右)	Combination light (right)	1	
3	1020404530	顶部工作灯	Work light	10	
4	1020404840	驾驶室顶灯	Interior light	1	
5	1020404534	牌照灯	License plate light	1	
6	1020404537	警示灯	Beacon	1	
7	1020401036	警示灯灯座	Lamp seat	1	
8	1020404841	远光灯	High beam	2	
9	1020404837	近光灯	Low beam	2	
10	1020404825	工作灯	Work light	2	
11	1020404579	充电指示灯	Charging indicator	1	
12	1020520376	PTO按钮	PTO button	2	
13	1029905969	HITCH下降按钮	Lower button	2	
14	1029905968	HITCH提升按钮	Hitch button	2	
15	1020404531	左尾灯	Left rear light	1	
16	1020404532	右尾灯	Left rear light	1	
17	1020404529	尾灯灯泡	Rear light bulb	4	
18	1020404535	尾灯横置灯泡	Rear light bulb	3	
19	1029904825	回复式反射板	Reflecting plate	2	
20	1020520907	门控开关NC	Door control switch	2	
21	1020605393	保险盒	Fuse box	1	
22	1029905862	车载扬声器	Vehicle loudhailer	4	
23	1020201777	收音机	Radio	1	
24	1020103737	提升控制器	Hitch controller	1	
25	1029905831	按键面板	Keypad	1	
26	1020103903	控制器	Vehicle controller	1	
27	1029905863	显示屏	Display	1	
28	1029904772	显示屏支架	Display bracket	1	
29	1029905859	脚油门踏板	Pedal throttle	1	
30	1020701956	摄像头	Camer	1	
31	1021403207	提升角位移感器	Hitch angle sensor	1	
32	1021403206	提升力传感器	Hitch draft sensor	2	

驾驶室电气装配总成 015723048LB00000  
Cab electrical component assembly

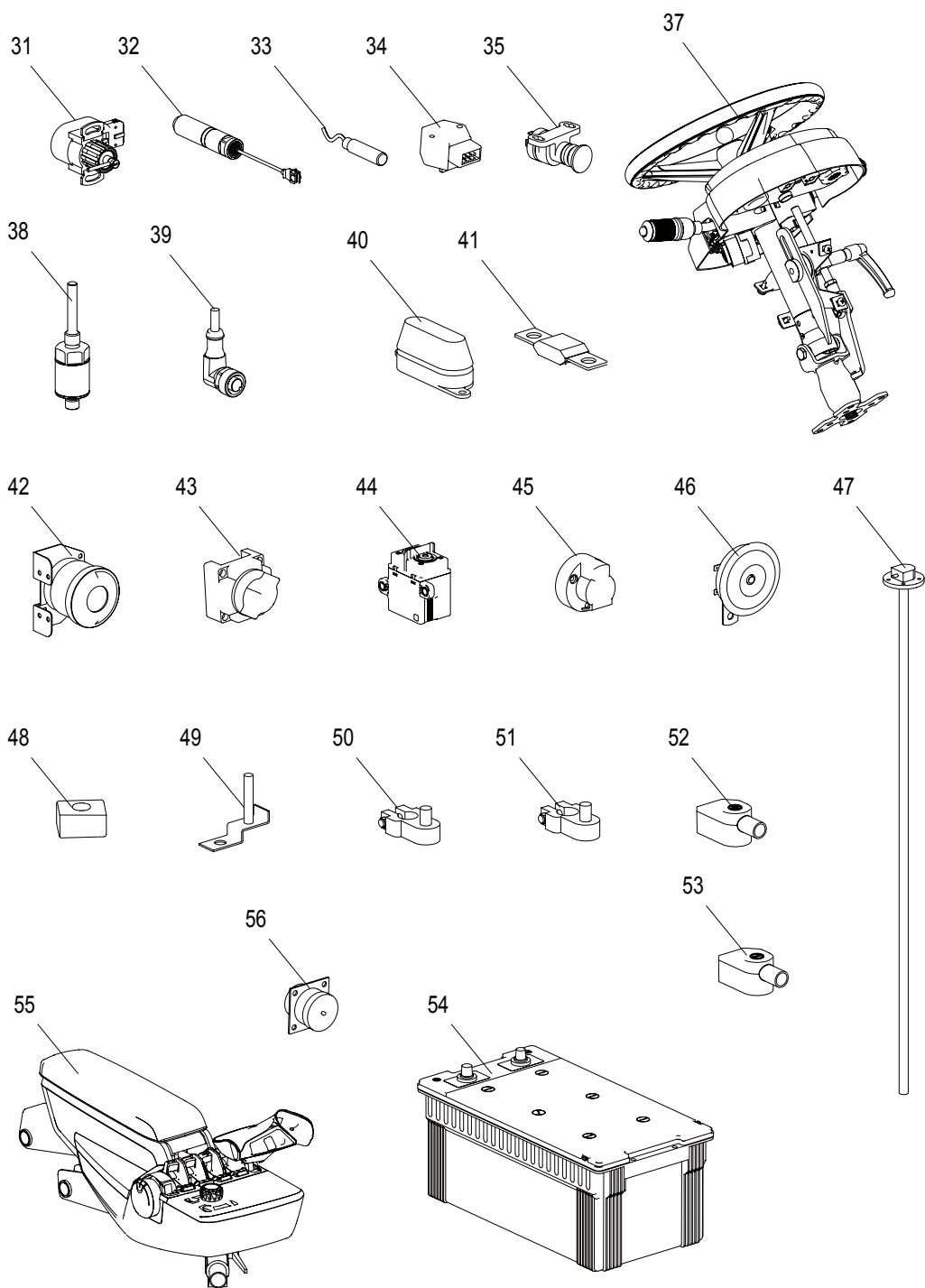

驾驶室电气装配总成 015723048LB000000  
Cab electrical component assembly

序号	代号	零件名称		数量	备注
KEY	PART NO.	CHINESE NAME	ENGLISH NAME	QTY	REMARKS
33	1021403215	接近开关	Proximity switch	1	
34	1021403216	角度传感器	Angle sensor	1	
35	1020520352	行程开关	Travel switch	3	
36	1020704229	行程开关插件	Travel switch connector	3	
37	1020810605	转向立柱总成	Steering column assembly	1	
38	1021402015	温度传感器	Hydraulic oil temperature sensor	1	
39	1029902662	弯头连接器	90 angle connector	1	
40	1020603140	预热保险座	Preheat fuse seat	1	
41	1020605025	熔断器	Preheat fuse 125A	1	
42	1020403041	倒车喇叭	Reverse horn	1	
43	1020520252	电源总开关	Main switch	1	
44	1020305241	预热继电器	Preheat relay	1	
45	1020704179	7芯拖车插座	7-core socket for trailers	1	
46	1029904826	喇叭	Horn	1	
47	1021404496	油位传感器	Fuel position sensor	1	
48	1020402442	电瓶保险	Battery fuse 200A	1	
49	1029904647	保险接线座	Fuse installation seat	1	
50	1020700936	电瓶夹子正	Battery clamp( positive)	1	
51	1020700937	电瓶夹子负	Battery clamp( negative)	1	
52	1020600086	电瓶夹帽正	Positive pole of battery terminal	2	
53	1020600087	电瓶夹帽负	Negative pole of battery terminal	1	
54	1020999014	铅酸蓄电池	Battery	1	
55	1029905833	扶手总成	Armrest	1	
56	1029904833	3芯电源插座	3-core power outlet	1	
57	1029904897	换挡手柄	Shift handle	1	C
58	1029905861	收音机天线	Radio antenna	1	C
59	1020704168	提升电磁阀接插件	Hitch valve connector	2	C
60	1020704169	提升传感器接插件	Hitch sensor connector	3	C
61	1020704171	输出阀接插件	ACV connector	4	C

底盘电气装配总成 01572106300506001  
Chassis electrical component assembly

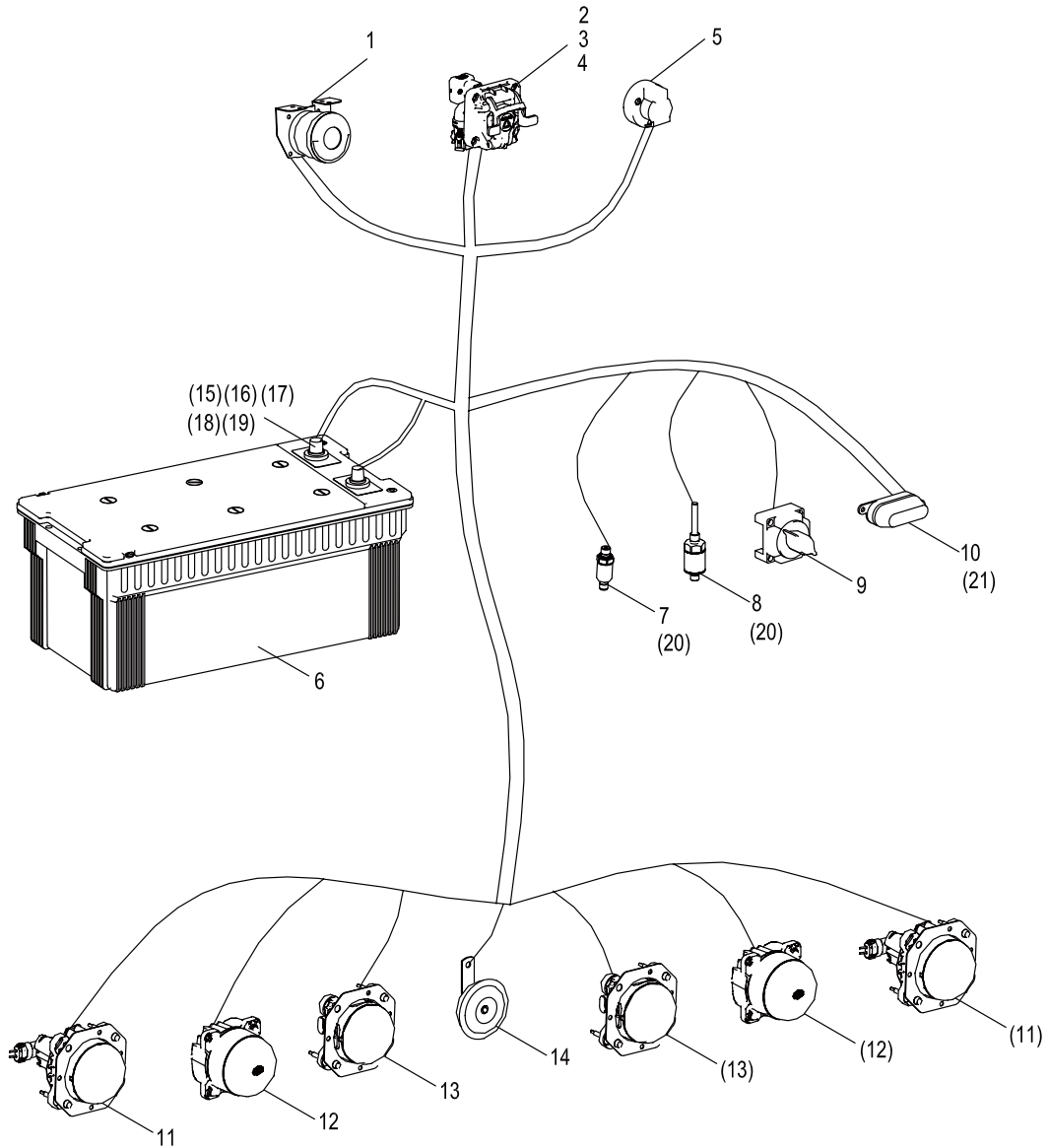

底盘电气装配总成 01572106300506001  
Chassis electrical component assembly

序号	代号	零件名称		数量	备注
KEY	PART NO.	CHINESE NAME	ENGLISH NAME	QTY	REMARKS
1	1020403041	倒车蜂鸣器	Reversing buzzer	1	
2	1020705288	农具拖拉机侧接头	Fitting for attachments	1	
3	1020705289	IBBC 4芯配套接头kit	IBBC 4-core fitting	1	
4	1021136418	偏置终端电阻	Terminal resister	1	
5	1020704179	7芯拖车插座	7-core socket for trailers	1	
6	1020903244	蓄电池	Battery	1	
7	1021403244	压力传感器	Pressure sensor	1	
8	1021402015	油温传感器	Hydraulic oil temperature sensor	1	
9	1020520252	电源开关	Power switch	1	
10	1020603140	熔断器座	Fuse	1	
11	1020404837	90mm近光灯	Low beam (90mm)	2	
12	1020404825	90mm工作灯	Work light (90mm)	2	
13	1020404841	90mm远光灯	High beam (90mm)	2	
14	1029904826	喇叭	Horn	1	
15	1020700936	电瓶夹正	Battery clamp( positive)	1	C
16	1020700937	电瓶夹负	Battery clamp( negative)	1	C
17	1020600086	电瓶夹帽正	Positive pole of battery terminal	1	C
18	1020600087	电瓶夹帽负	Negative pole of battery terminal	1	C
19	1020402442	熔断器	Fuse	1	C
20	1029902662	传感器接头	Sensor fitting	2	C
21	1020605025	熔断器	Fuse	1	C
22	1021403496	燃油油位传感器	Fuel level sensor	1	C



# ZOOMLION

拖拉机零部件图册

第廿六章 电瓶箱总成



电瓶箱总成 01572109300000001  
Battery box assembly

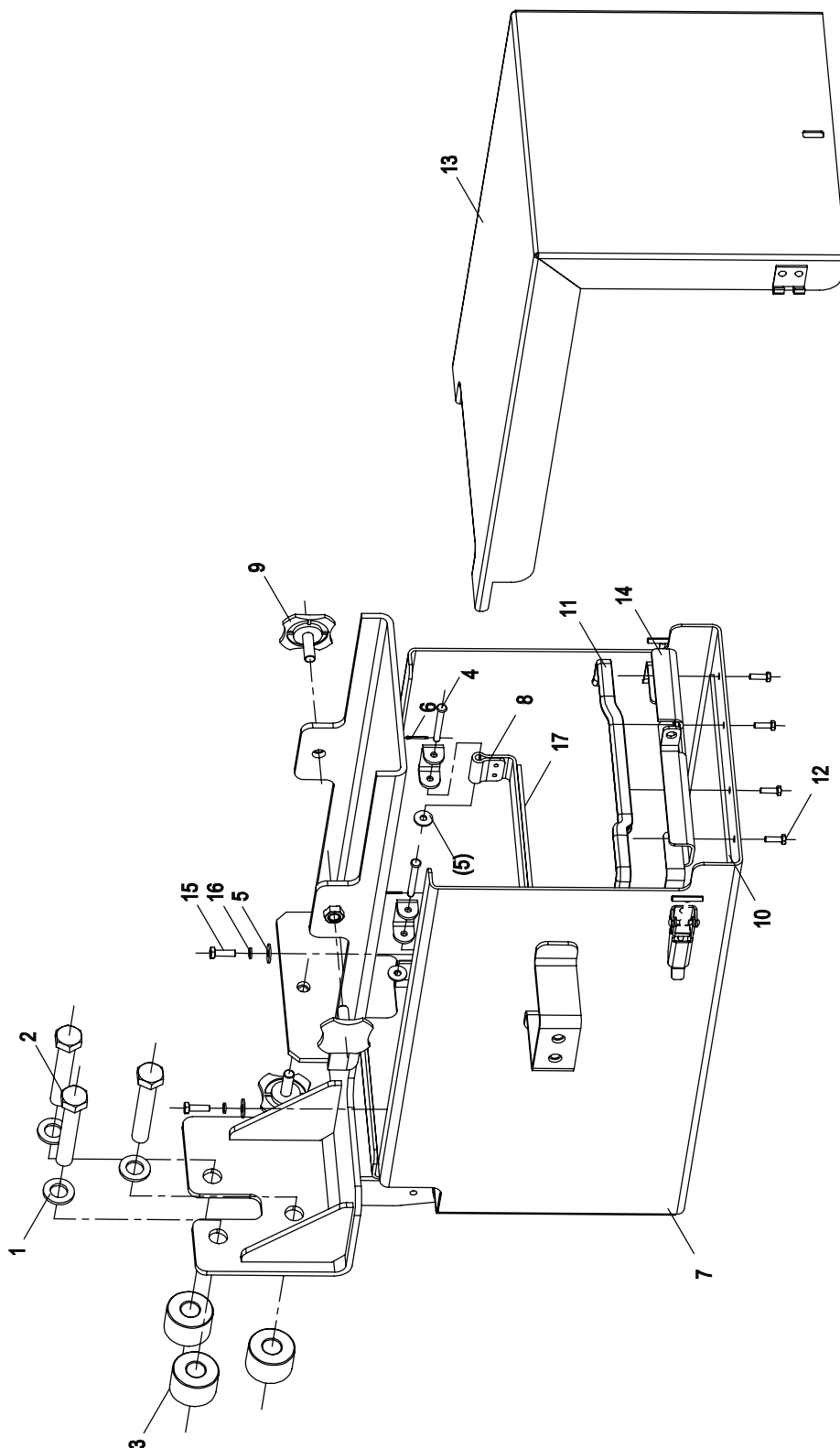



电瓶箱总成 01572109300000001  
Battery box assembly

序号	代号	零件名称		数量	备注
KEY	PART NO.	CHINESE NAME	ENGLISH NAME	QTY	REMARKS
1	1040300052	垫圈 16-200HV GB/T97.1-2002	Washer 16-200HV GB/T97.1-2002	3	
2	1040001668	螺栓 M16×90-10.9 GB/T5783-2000	Bolt M16×90-10.9 GB/T5783-2000	3	
3	01572109300000020	隔套	Bush	3	
4	1040500697	销轴 B6×48 GB/T882-2008	Cotter B6×48 GB/T882-2008	2	
5	1040300248	垫圈 6-200HV GB/T96.1-2002	Washer 6-200HV GB/T96.1-2002	4	
6	1040500044	销 2×16 GB/T91-2000	Pin 2×16 GB/T91-2000	2	
7	01572109300100001	电瓶箱焊合	Battery box	1	
8	01572109300000040	压板	Plate	2	
9	01572109300600000	锁紧螺栓	Bolt	3	
10	01572109300000060	橡胶垫	Rubber plate	1	
11	01572109300000050	密封条	Sealing strip	1	
12	1040000118	螺栓 M5×16-8.8 GB/ T5783-2000	Bolt M5×16-8.8 GB/ T5783-2000	4	
13	01572109300200001	电瓶箱盖板焊合	Battery box cover	1	
14	01572109300400000	支架焊接	Bracket	1	
15	1040000107	螺栓 M6×20-8.8 GB/T5783-2000	Bolt M6×20-8.8 GB/T5783-2000	2	
16	1040300062	垫圈 6 GB/T93-1987	Washer 6 GB/T93-1987	2	
17	01572109300000030	橡胶板	Rubber plate	2	



附件 随机备件 015721086LB000000  
Vehicle spare parts

序号	代号	零件名称		数量	备注
KEY	PART NO.	CHINESE NAME	ENGLISH NAME	QTY	REMARKS
1	1009806191	机油滤清器滤芯	Oil filter	1	
2	1009805282	燃油精滤芯	Fuel oil filter	1	
3	1000400450	燃油水寒宝滤芯	Oil water separator filter	1	
4	1000400449	燃油粗滤芯	Fuel oil filter	1	
5	1140112429	快速接头	Quick-release coupling	1	
6	1140112427	快速接头	Quick-release coupling	4	
7	1010600873	压油滤芯	Pressure oil filter element	1	
8	1009800798	滤芯	Filter element	1	
9	1010600883	吸油过滤器	Oil filter	1	
10	1019901143	空气呼吸器	Air respiration	1	
11	1020402442	电瓶保险	Battery insurance	1	
12	1020605025	熔断器	Fuse	1	
13	1020404535	灯泡	Bulb	1	
14	1020404529	灯泡	Bulb	1	